

For E-Business Suite Users

Reports Wand

Real-Time Excel Query & Reporting Tool for Oracle

REPORTS WAND BIG IDEAS

Reports Wand provides an easy-to-use Excel front end to your Oracle E-Business suite data. Stop wasting time exporting from other tools into Excel and continuously reformatting and reworking your data.

Reports Wand allows you to work in Excel to create and edit final format reports, add and remove columns, apply formatting, formulae, filters, pivot tables and charts, and then simply refresh the data at the click of a button. Reports Wand also provides the ability to drill to detail or drill to other related data for more analysis.

Reports Wand has easy-to-use wizards for both end users and administrators, making it easy to create new reports and new functions and to share them with the users that need them. Reports Wand empowers end users to customize reports to their exacting needs without constant reliance on IT support.

#1 The Power of Excel

Users want to work with data in Excel. It's familiar, it's easy to use and it allows them to increase productivity.

Benefits

- **Start and End in Excel:** No need to continuously export to Excel from other tools.
- **Easy Refreshes:** Change a parameter or simply click to refresh data right into Excel in the correct format.
- **Drill Downs:** Drill into further details or related records for advanced analysis.

#2 Empowering End Users

This easy-to-use application enables users to style their own reports in Excel.

Benefits

- **Greater Insight:** With the productivity gains in data preparation, users have more time to analyze and act on the data.
- **Communicate with Impact:** With charts pivot tables or conditional formatting, users can better communicate the meaning of the data and have others act on it.
- **End User Empowerment.** End users are responsible for layout formatting and analysis and no longer have a reliance on IT for this aspect.

#3 Reports Wand as a Replacement for Discoverer?

Reports Wand is a good replacement for Discoverer when any of these apply:

- **Discoverer** is used for real-time ad-hoc inquiry and analysis and is being phased out
- **Discoverer** reports are repeatedly exported to Excel and reformatted
- **Discoverer** can't support the complex calculations needed to interpret data
- **Discoverer** can't properly support drill to detail as needed
- **Discoverer** can't support users mixing Oracle EBS data with their own data on a sheet
- **Discoverer** can't support annotations or advanced formatting

#4 Little IT Support Needed

Reports Wand needs no additional hardware, no data warehouse, and minimal training. It is quick to install and reuses the existing Oracle infrastructure.

Benefits

- **Collaborative Effort:** IT is responsible for the underlying queries and security, and the end users for the formatting and presentation.
- **Maintaining the IT Landscape:** Reports Wand leverages existing investments in Microsoft Excel and Oracle. It simply makes these two critical applications work better together.
- **Leverage Seeded Report Platforms:** Reports Wand is seeded with content for AP, AR, FA, Cash Management, Projects, HR, Payroll, Inventory, Purchasing and Order Management. New content can also be created by business analysts or IT.

You can view our Seeded Report Platforms online at go.excel4apps.com/rwreports.

#5 Easy to Use

With its Excel front end, Reports Wand is easy to learn and use. Boost productivity with access to real-time data, in the correct format.

Benefits

- **Excel Ribbon:** Access the functions and buttons from within Excel. Easily extend reports using standard copy and paste.
- **Wizard Driven:** Use the built-in wizards to create new reports. Create functions that either summarize balances or are used to drill to detail.
- **Minimal Training:** Applying the existing Excel in-house skills to Reports Wand limits the amount of training needed.

#6 Extend GL Wand Functionality

Reports Wand can help current GL Wand users extend the drill functionality into other modules, helping maximize their reporting capabilities.

Benefits

- **Extend GL Wand Reporting:** Report on other modules of Oracle.
- **Enhanced Drill Downs:** You can drill down from GL Wand to Balances, Journals and Subledger and then utilize Reports Wand to drill to additional detail or drill anywhere.

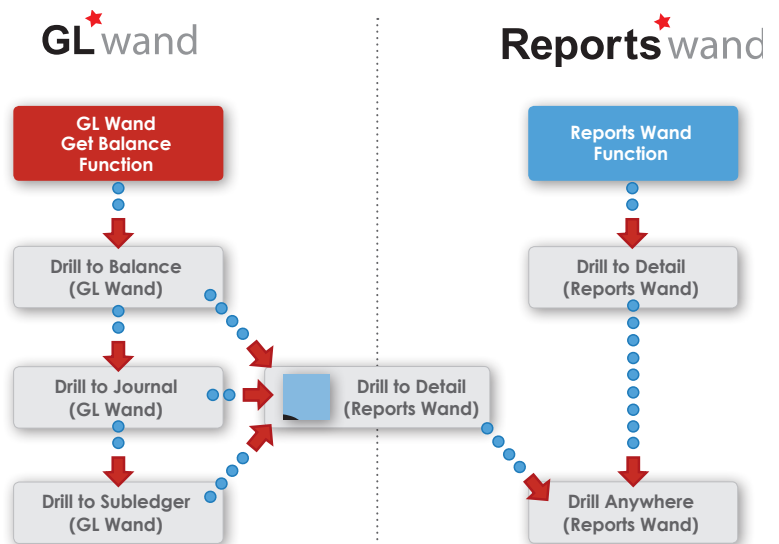

EXCEL FRONT END TO E-BUSINESS SUITE QUERIES

How it Works

Users can create new reports based on existing underlying Reports Wand definitions or simply refresh reports created by others. Each report has a parameter form, which displays the selection criteria for the underlying query. Users can then easily change the criteria for which they want to execute the report.

Drop-down lists of values are provided to assist the user in selecting their criteria. Users are able to choose which columns are displayed and format the output using the full power of Excel formatting.

Reports Wand administrators haven't been forgotten and they can also save time by taking advantage of the Excel front end for mass maintenance of Reports Wand queries. Whether they are creating new queries, assigning them to users or even posting them to other environments they are now able to take advantage of the productive Excel front end for Reports Wand administrators.

Create new report based on existing Report Definitions

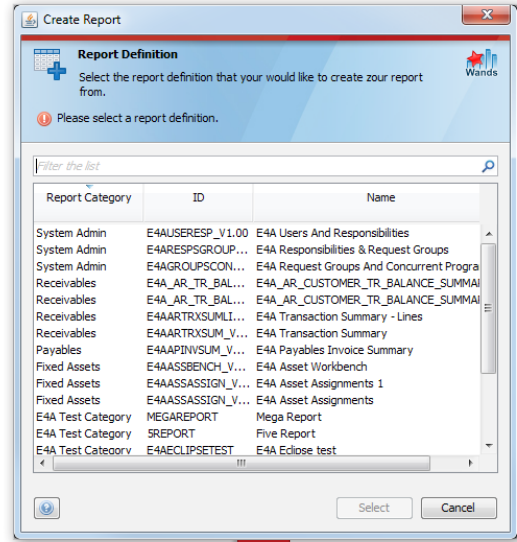

Queries Simplified with Wizards: Users have the ease of using an Excel front end to access the more complex Oracle queries that are created in E-Business Suite.

Filter	Field	Operator	Value
Filter 1	Bill To Customer Name	Starts With	A
Filter 2	Bill To County	Equals	New York
Filter 3			
Filter 4			
Filter 5			

Advanced Criteria
Advanced (1 OR 2)
Limit: 50
Order By: Bill To Customer Name

Parameter List: Users can set criteria to govern what data is fetched from Oracle. Advanced multi selections are also possible.

FUNCTIONS & POWERFUL DRILL DOWNS

Reports Wand Function Wizard

Function Details
Enter the function details

Selected Report: **E4A Transaction Summary**

Function Returns

Numeric (e.g. a field aggregation of matching records)

Text (e.g. a hyperlinked word to drill from)

Drill Behaviour

Report Title: E4A Transaction Summary = "E4A Transaction Summary"

Report To: =

Output Mode: Replace = "Replace"

Function Result

Result Field: Required =

Result Operator: Required =

< Previous Next > Finish Cancel

Insert Data From Multiple Oracle Queries

The **Insert Query Function** allows a user to insert a special function into Excel to create drillable cells or return summary totals.

Two Types of Functions

Functions will return either:

- 1. Text:** Users can choose the function to return "Text" such as a hyperlink word that is drillable. For example, "Click Here to Drill to Detail" will then allow users to drill into the underlying records e.g., the detail lines of a particular purchase order.
- 2. Numeric:** Alternatively, users have the ability to specify "Numeric" which will return a summary total for matching records. For example, a total number of employees in a particular department.

Drill Down to Detail

Example of a function that returns a drillable text field. Drill downs are fully configurable and it is possible to drill to detail or drill to related records.

Formula Bar: `=RW_Run_Report("E4AARTRXSUM_V1.00","E4A Transaction Summary","Replace",,,,,,,,,RW_Run_Report_Filter("Bill To Customer Name","Equals",B8),,,,,,,,,50,"Drill to detail","Value")`

Bill To Customer Name	Batch Source Name	Trx Number	Bill To Concat Address	Bill To Country	Bill T
World of Business	ORDER ENTRY	10000068	8475 Elk Grove Road, New York, New York, NY, 10292, United States	United States	New
American Telephone and Telegraph	Manual	10060	32 Ave of the Americas, New York, New York, NY, 10013, United States	United States	New
World of Business	ORDER ENTRY	10000207	8475 Elk Grove Road, New York, New York, NY, 10292, United States	United States	New
AT&T Universal Card	ORDER ENTRY	10000251	5645 Main Street, Jacksonville, Duval, FL, 32209, United States	United States	Duva
AT&T Universal Card	ORDER ENTRY	10000250	5645 Main Street, Jacksonville, Duval, FL, 32209, United States	United States	Duva
American Telephone and Telegraph	ORDER ENTRY	10000322	32 Ave of the Americas, New York, New York, NY, 10013, United States	United States	New
World of Business	ORDER ENTRY	10000368	8475 Elk Grove Road, New York, New York, NY, 10292, United States	United States	New
American Telephone and Telegraph	ORDER ENTRY	10000422	32 Ave of the Americas, New York, New York, NY, 10013, United States	United States	New
World of Business	ORDER ENTRY	10000441	8475 Elk Grove Road, New York, New York, NY, 10292, United States	United States	New
American Telephone and Telegraph	ORDER ENTRY	10000440	32 Ave of the Americas, New York, New York, NY, 10013, United States	United States	New
American Telephone and Telegraph	ORDER ENTRY	10000439	32 Ave of the Americas, New York, New York, NY, 10013, United States	United States	New
American Telephone and Telegraph	ORDER ENTRY	10000438	32 Ave of the Americas, New York, New York, NY, 10013, United States	United States	New
American Telephone and Telegraph	ORDER ENTRY	10000437	32 Ave of the Americas, New York, New York, NY, 10013, United States	United States	New
AT&T Universal Card	ORDER ENTRY	10000428	5645 Main Street, Jacksonville, Duval, FL, 32209, United States	United States	Duva
AT&T Universal Card	ORDER ENTRY	10000427	5645 Main Street, Jacksonville, Duval, FL, 32209, United States	United States	Duva
AT&T Universal Card	ORDER ENTRY	10000426	5645 Main Street, Jacksonville, Duval, FL, 32209, United States	United States	Duva
AT&T Universal Card	ORDER ENTRY	10000467	5645 Main Street, Jacksonville, Duval, FL, 32209, United States	United States	Duva
World of Business	ORDER ENTRY	10000491	8475 Elk Grove Road, New York, New York, NY, 10292, United States	United States	New

E4A Transaction Summary
E4AARTRXSUM_V1.00 || Bill To Customer Name Equals World of Business || Limit rows to 50 || 12 March 2014 10:09:59 AM

Bill To Customer Name	Batch Source Name	Trx Number
World of Business	ORDER ENTRY	10000000
World of Business	ORDER ENTRY	10000041
World of Business	ORDER ENTRY	10000069
World of Business	ORDER ENTRY	10000068
World of Business	ORDER ENTRY	10000207

Drill to Underlying Detailed Records

E4A Transaction Detail
E4AARTRXSUM_V1.00 || Bill To Customer Name Equals World of Business

Trx Number	Transaction date	Transaction type
10000000	11 Mar 2014	ORDER ENTRY
10000000	15 Mar 2014	ORDER ENTRY
10000000	19 Mar 2014	ORDER ENTRY
10000000	23 Mar 2014	ORDER ENTRY
10000000	27 Mar 2014	ORDER ENTRY

Drill to Related Records

ORACLE AND EXCEL WORKING TOGETHER

Powered by Excel Makes it Easy to Communicate with Impact

Advanced users are able to apply the full power of Excel to the report layout and take advantage of all the sophistication available. Using a combination of techniques based on Reports Wand functions and custom report layouts, users will be able to achieve a high degree of customization and meet very specific reporting needs or optimize a specific business process by having access to data in the exact format required. Easily present the data in an actionable format.

Compatible with
Microsoft Excel
2003 - 2013

Refresh in Place: When a sheet is refreshed, the real-time data is fetched from Oracle, but all Excel formulae and formatting are preserved.

Aggregations / Analysis: Users can insert standard Excel functions above or below the data like summary functions (e.g., SUM, SUMIF, AVERAGE) or counting functions to count matching rows (e.g., COUNT, COUNTIF) or even charts, which refer to the data set to provide insight into the data.

User defined based?	Bill To County	Bill To Postal Code	Agreement Name
Yes	New York	10013	
No	Duval	32209	
No	Duval	32209	
Yes	New York	10013	
Yes	New York	10013	
Yes	New York	10013	
Yes	New York	10013	
Yes	New York	10013	
Yes	New York	10013	
No	Duval	32209	
No	Duval	32209	
No	Duval	32209	

An 'Edit Report Layout' dialog box is open, showing a grid for customizing the report. The grid includes columns for 'Bill To Customer Name', 'Batch Source Name', 'Trx Number', 'Bill To Concat Address', 'Bill To Country', 'User defined New York based?', 'Bill To County', and 'Bill To Postal Code'. Below the grid are buttons for 'Add All', 'Remove All', and 'Save as a template'.

Customize Report Layouts: The Reports Editor allows fields to be added, removed, sorted, and placed in a specific display order, as well as totaling and sub-totaling by specified field.

User-Defined Fields: Users can insert their own user-defined columns. These columns can contain Excel formulae and formatting, which will automatically update when the report is refreshed.

“With Reports Wand, our division controllers can access subledgers to make sure they reconcile with account balances, and the reports are in real-time as opposed to yesterday’s data.”

Susan Adkison, Business Systems Analyst (a Former Division Controller), Powell Industries

Run Report Function

Advanced users can use the Run Report function as a building block for highly flexible reports. The Run Report function can be used to return a summary total from the query or as a link to execute another report based on relative parameters or user-entered values.

Run Report Function Parameters	Supported Values
ReportID	Required reference to the Report Definition (Query) as defined in Oracle
Title	Optional text value
Report Type	"Sheet" (Native support for "Pivot table" and "Pivot Chart" option is planned in future release)
Report To	An optional cell reference or range name specifying the location of a predefined report layout
Output Mode	"Replace" to overwrite previous rows or "Append" to append rows without deleting previous data
Parameters	Required report parameters as defined by report developer
Filters	Optional criteria on which to filter the results
Advanced	And/ors etc
Limit	Optional number of records to limit the query
Order	Optional : to specify a sort order of the results
Result	Returns a summary value like a total of the matching records or returns a drillable text field

Example Uses of Reports Wand

- Project expenditure reporting with drill to detail
- Customer/vendor aging or detail analysis with drilldown capabilities to sales/purchase invoices
- Inventory tracking reports (manufacturing process)
- Order tracking reports (sales/distribution process)
- HR reporting
- New products, price changes, invoices
- Extending GL Wand drill downs to other modules

Reports[★]wand
Excel query & reporting tool for Oracle

Oracle E-Business Suite Integration & Security

Reports Wand is pre-integrated with Oracle, which means that it is possible to download the free trial, perform the installation, and begin reporting all within a few minutes. Reports Wand has been designed to leverage existing security configuration within the Oracle environment.

ORACLE
Validated Integration
Oracle E-Business Suite

Leverage Oracle Security: Logon with your E-Business Suite username and password to access GL Wand 5.

ADDITIONAL SOLUTIONS & FREE TRIAL

In addition to Reports Wand, Excel4apps offers two additional solutions: GL Wand and Budget Wand.

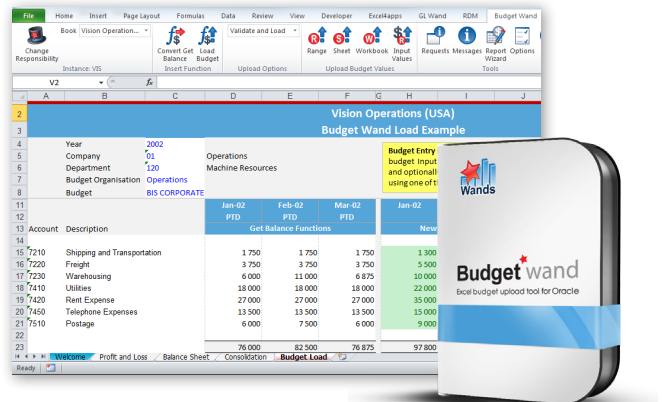
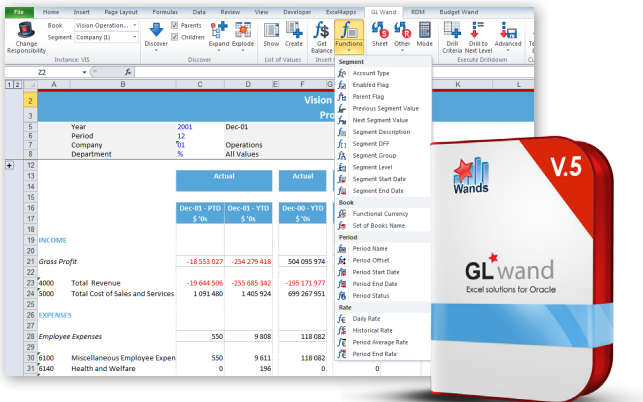

GL Wand 5

Excel-based financial reporting solution for Oracle E-Business Suite

GL Wand 5 is a tool for the finance department that delivers immediate business benefits by enabling highly efficient financial reporting, shorter month ends, and faster refreshes and drill downs.

Budget Wand 5

Discover faster budgeting and forecasting cycles with an Excel front end

Use Excel as our front end to Oracle General Ledger Budgeting functionality. Users can meet their important financial budgeting and forecasting requirements, all with minimal setup and support.

Start Your Free Trial

Take advantage of our free 30-day trial for unlimited users for GL Wand, Reports Wand, Budget Wand or all three. With no middleware or data warehouse requirements, you can get started in just three simple steps.

Immediate Download available at:
www.excel4apps.com/trialit.

excel4apps

Excel solutions for Oracle and SAP

Excel4apps is a best-in-class provider of Excel-based reporting, inquiry, and budget-loading software for Oracle and SAP. Designed for finance professionals, its award-winning GL Wand, Reports Wand and Budget Wand products easily and securely deliver real-time ERP data using Microsoft Excel® to save reporting time and effort. Excel4apps serves over 17,000 Oracle and SAP users in 62 countries, with offices in Australia, the United States, United Kingdom, United Arab Emirates, Singapore, and South Africa.

For More Information

www.excel4apps.com/contact
E-mail sales@excel4apps.com

 www.excel4apps.com

 facebook.com/excel4apps

 linkedin.com/company/excel4apps

 twitter.com/excel4apps

ORACLE®

Validated Integration

Oracle E-Business Suite

Microsoft
CERTIFIED
Partner

ISV/Software Solutions

© 2014 Excel4apps. All trademarks are the property of their respective owners.