

Ontolca Preview Module

Ontolca Preview delivers full document preview functionality to provide end users instant visual guidance without having to download documents. Ontolca Preview module provides first-page previews or lets your users dive into documents and see full previews in a visual SharePoint 2010 style without massive additional server overhead, large extra indexes or separate infrastructure. Even on SharePoint 2007.

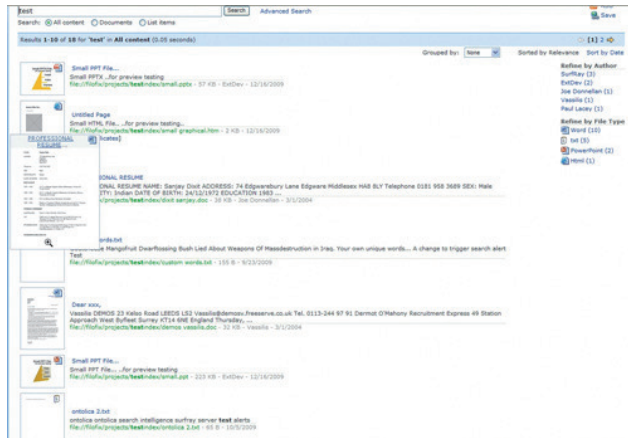

Ontolca Preview extends the search functionality of SharePoint 2007 and SharePoint 2010. Ontolca Preview can be deployed in a number of scenarios:

With Ontolca Search on SharePoint 2007 or SharePoint 2010 seamlessly integrated into the Ontolca user and administration interface.

Ontolca Preview standalone on SharePoint 2007 as an extension to native SharePoint search or other third party search extensions and integrated into the SharePoint administration interface.

Ontolca Preview standalone on SharePoint 2010 as an extension to native SharePoint search or other third party search extensions and integrated into the SharePoint administration interface.

New Functionality in Ontolca Preview

Actionable thumbnail preview. Provides thumbnails in search results with mouse over for a configurable larger size and click for full page preview.

Full document graphical preview. Provides a preview pane in multiple screen layouts, with mouse over for larger size and click for full page preview.

Browser preview. Full preview in browser without having to open and windows client application or having to load the original document.

Hit highlighting. Highlighting of search key words in the preview.

Navigation to best bets. Single click navigation to best bet page with the most search key words hits in the preview as well as navigation to a specific page in the preview.

Preview page count. Indicate the number of pages in a document as part of the thumbnail preview to let users know the document size prior to downloading it or opening the full document preview.

Supports over 500 document formats. Support for most known documents formats including Office 2007 and 2010 formats.

Extensive and intuitive configurability. Full configurability in the administrative interface including of the size images, user interface configuration and performance optimization.

Low infrastructure requirements. A unique combination of ultra compact indexing and real-time technologies.

No client side installs. Support for thin client implementations with no client side installs beyond a standard internet browser. Easy installation. Highly packaged solution that installs in 5 minutes typically without any need for consulting

Ontolca Preview is available standalone or as an optional extra module to Ontolca 2010 Search