

Brief Company Overview

Our Story

- **History**

- Founded in 1998 as an Application Lifecycle Management software company
- Now - Full lifecycle solutions development and delivery, CA and IBM i/z
- Referenceable enterprise customers
 - Banking industry: Deka Bank, Olympia System, ...
 - Government: Switzerland Ministry of Justice, Social Security Administration, Texas A&M, State of Illinois ...
 - Hapimag, Praktiker, North American Stainless, Columbus Steel, ...
- Privately held, 30 employees / consultants before recent expansion

Company Profile

- **Swiss Headquarters**
 - Focus on Quality and Reliability
- **International Presence**
 - Milan, Austin, World wide resellers
- **CA Primary Reseller**
 - Euro Zone, North America
- **Quality Proven Products**
 - WebClient i+ (and PHP, Websyidian)
 - Matchpoint ALM, MKS Connector
 - Soreco Xpert Ivy for BPM
 - Daborough X-Analysis
 - Worksoft Certify

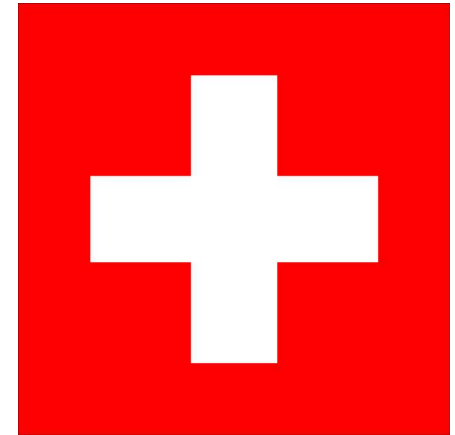

USA Company Focus

- **CA Reseller**
 - Significant CA experience, sales and services personnel.
 - Track record of successful customer sales and engagements world wide
- **CA Ecosystem Services**
 - Installation, Training, Mentoring
 - Add-on complementary products
 - WebClient for CA Plex
 - CM Connector for CA Plex
 - Matchpoint

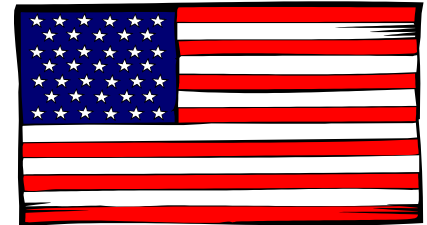

Modernization In-Place

- **Rationale**

- Enterprise assets difficult/expensive to replace
- Often fit the business well
- Expertise in place to support

- **Techniques**

- Create independent workflow user interfaces using modern BPM Software
- Create modern web interfaces using Ajax tooling, using SOA
- Upgrade staff expertise incrementally

BPM Solution

Efficient Process Enabling

- **Standard BPM software features**
 - process modeling, service development, etc.

- **Customer-focused innovations:**
 - GUI development support
 - fast prototyping
 - efficient change management

Complete Integration

- **Staff-friendly interfaces**
 - HTML
 - RIA
 - multilingual
- **Legacy-friendly system**
 - platform independent
- **End-to-end process**
 - model + design
 - execute
 - monitor + control

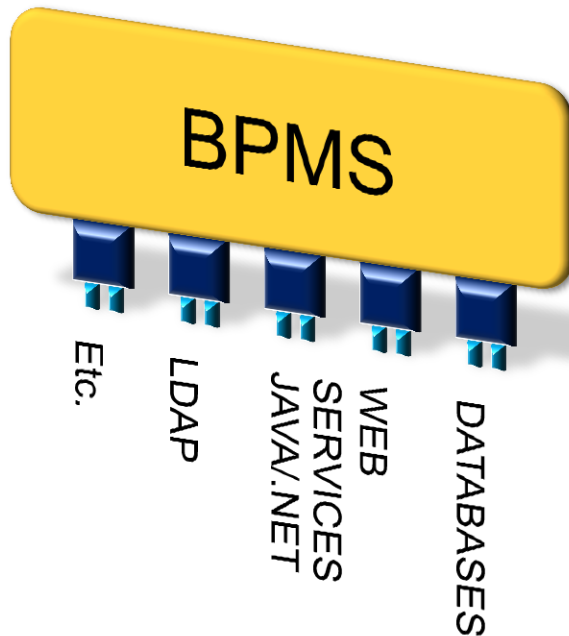

Managing Change

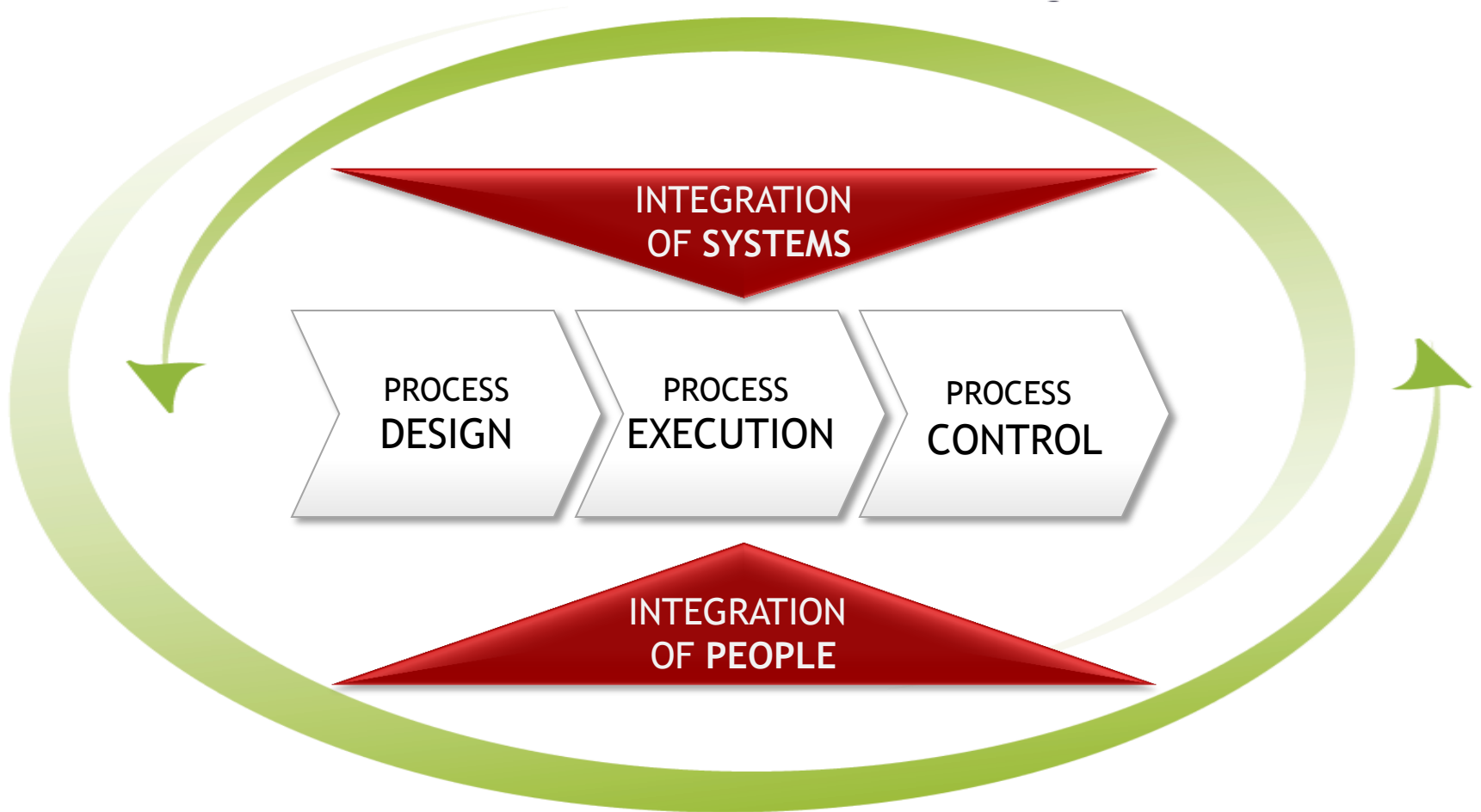

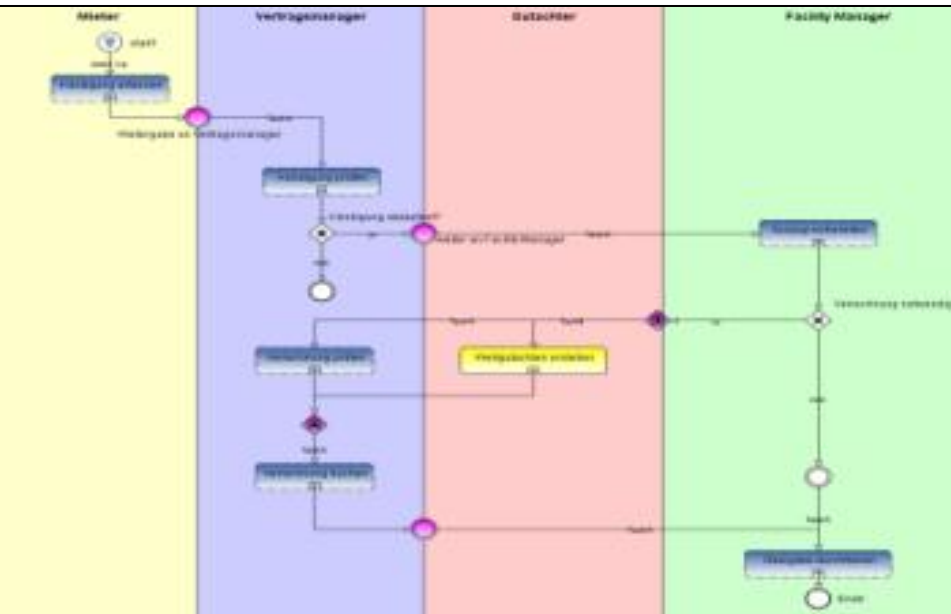

- **BPMN-Notation**
- **XPDL**
- **Animation**
- **Model-checker**

- **Business activity monitoring**
- **Business analysis reporting**

Web Solutions

WebClient

Web generator from the model

Same Plex function

Same Action

=
AJAX in 5
minutes
or less

	Warehouse Number	Description	Available for Orders
●	1	Central Warehouse1	Available
●	2	Secondary Warehouse	Available
●	3	Freezer Warehouse	Not Available
●	4	Refrigerator Warehouse	Available
●	10	Off Site Warehouse	Available
●	18	Off Site Warehouse	Available

At the bottom of the browser window, there is a status bar with 'Done', 'Internet | Protected Mode: Off', and '100%'.

Ajax Inheritance

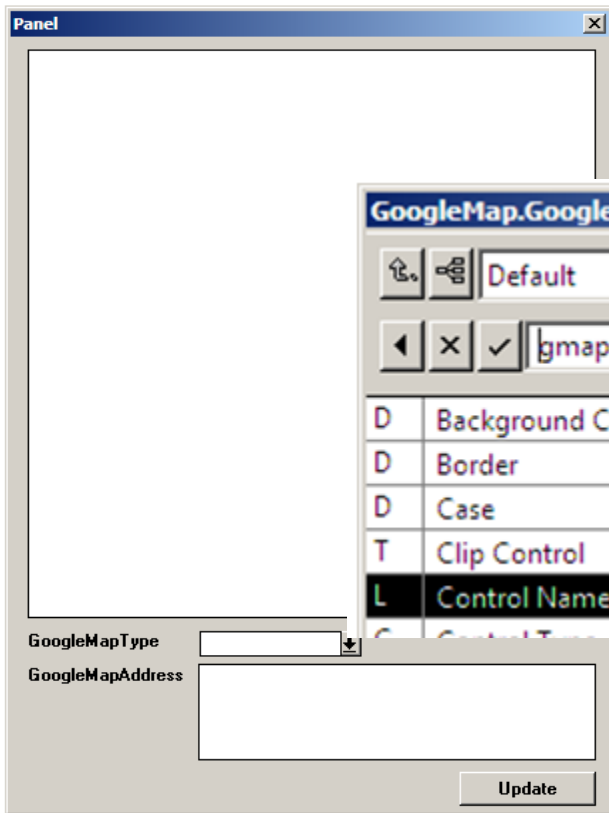

WebClient “Next Release” Roadmap

MDI, Mobile, Cloud

- MDI (Multiple Document Interface)
- Additional components
 - FileOpen, Progress, Slider, ...
- Mobile Templates
 - iPhone and Android
- Cloud Computing
 - Pre-defined on-demand instances
 - Amazon Elastic Cloud, Microsoft Azure, ...

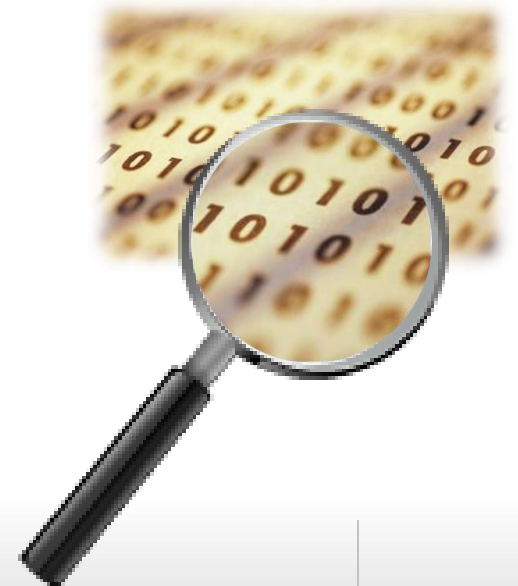

Cloud Computing Instances

Deploy pre-defined load balanced instances of CA Plex WebClient applications in Cloud environments

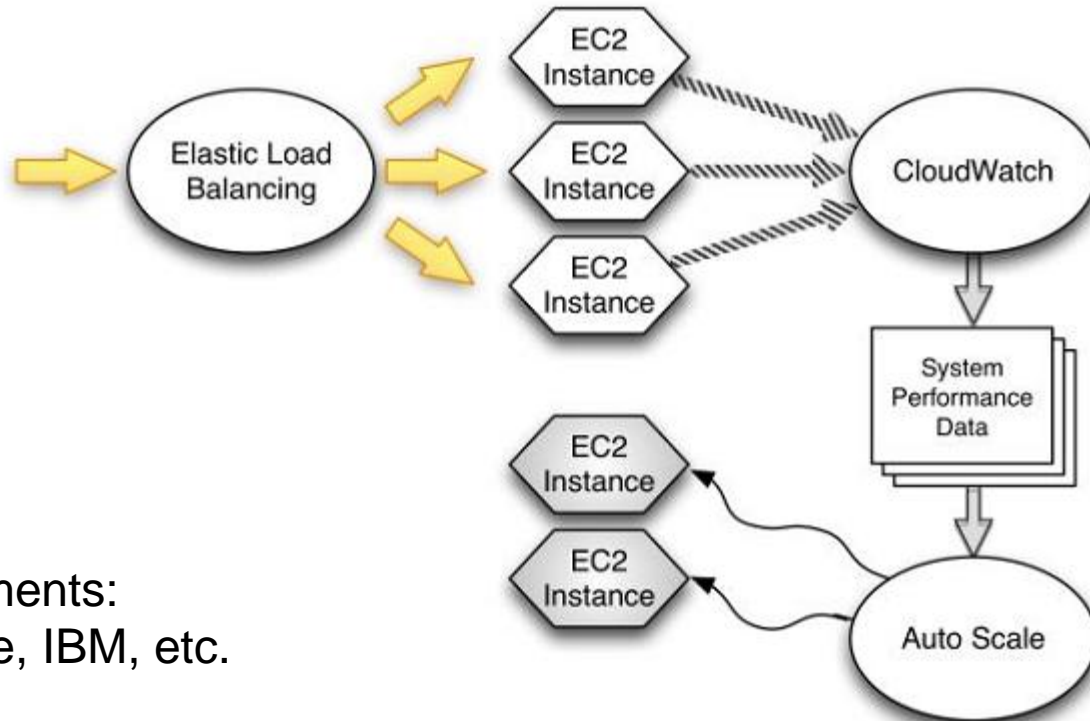

Other environments:
Windows Azure, IBM, etc.

Cloud Computing Instances

Name	Instance	AMI ID	Root Device	Type	Status	Security Groups
	i-b81edad5	ami-c5e40dac	ebs	t1.micro	running	default
WebClientTraining	i-fe3a9c93	ami-fe5eaa97	ebs	c1.medium	stopped	WebClient
WebClientTraining	i-f83a9c95	ami-fe5eaa97	ebs	c1.medium	stopped	WebClient
WebClientTraining	i-fa3a9c97	ami-fe5eaa97	ebs	c1.medium	stopped	WebClient
WebClientTraining	i-f42a9c99	ami-fe5eaa97	ebs	c1.medium	stopped	WebClient

Below the table, it indicates '0 EC2 Instances selected' and provides the instruction 'Select an instance above'.

Sencha Touch

Android + iOS

- Covers 93% of mobile traffic
- HTML 5, CSS3
- SaSS
- Local Storage
- Media/Geo

Thank you

cmFIRST TECHNOLOGIES

Site Search: Search

WebClient References and Distributors News and Blogs

ABOUT US PRODUCTS & SERVICES EVENTS CUSTOMER CARE CONTACT US

Model Bas

OUR PRODUCTS
WebClient i+ Platform

The WebClienti+ platform is a cutting edge shtml/Ajax generator for CA Plex. Developers use WebClient i+ to create Rich Internet Applications and SOA frameworks over their CA 2E or CA Plex models.

» Learn more about Application Modernization

Featured Events

5th CA 2E/Plex Worldwide Users Event: June 1-3, 2010

Next Generation BPM Summit: January 17-20, 2011

Learn More

CMFIRSTTECH.COM
JDRHODES@CMFIRSTTECH.COM