

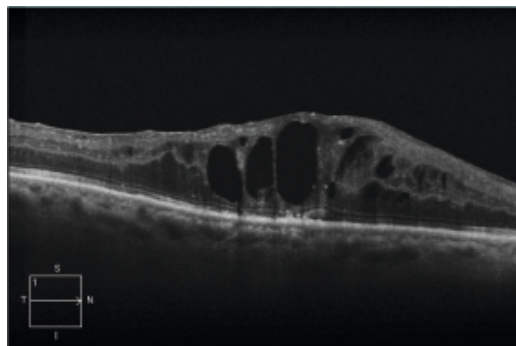

**CIRRUS photo**  
Certainty meets versatility



We make it visible.



# CIRRUS photo

## One system for fundus imaging and OCT

Broader clinical insights, greater diagnostic certainty and added practice value – the new CIRRUS™ photo from ZEISS delivers all that in a single, integrated system for both fundus imaging and OCT.

CIRRUS photo combines a full mydriatic/non-mydriatic fundus camera with proven CIRRUS HD-OCT technology in one compact and highly versatile system. Available in two models, CIRRUS photo 600 and CIRRUS photo 800, it provides multiple insights for comprehensive retina and posterior segment care.

Visualize findings from various modalities. Correlate data from high-density OCT cubes, thickness and layer maps with results from superb color fundus images as well as fundus autofluorescence and fluorescein angiography\* images. All in one convenient sitting.

Achieve a more comprehensive clinical evaluation. Save time and space. Enhance the examination experience for your patients and staff.

**Have it all in a single system for fundus imaging and OCT.**

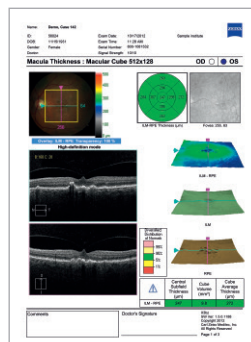
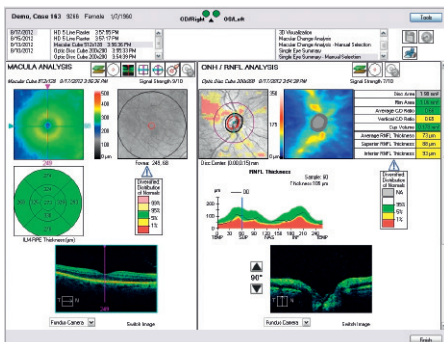

\*Only with CIRRUS photo 800

## Broader clinical insights

By simultaneously providing high-quality fundus images and OCT scans, CIRRUS photo facilitates broader, more comprehensive diagnostic insights. Each modality by itself is a premier quality diagnostic instrument. Together, they enable you to characterize and examine the patient's condition more completely and easily.

### A fundus camera ...

CIRRUS photo is a full-featured mydriatic/non-mydriatic fundus camera.



### Exceptional visualizations

Legendary ZEISS optics let you visualize findings with high-resolution clarity and sharpness.

### Single-shot fundus autofluorescence

Fundus autofluorescence imaging designed for fast and easy assessment of dry AMD.

### High-resolution angiographies

Also available with fluorescein angiography\* and indocyanine green angiography, CIRRUS photo equips you with a more detailed diagnostic view.

### ... and a CIRRUS HD-OCT

CIRRUS photo incorporates unsurpassed OCT technology with its proven CIRRUS HD-OCT capabilities.

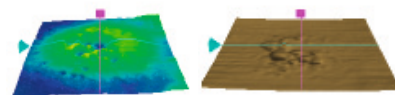
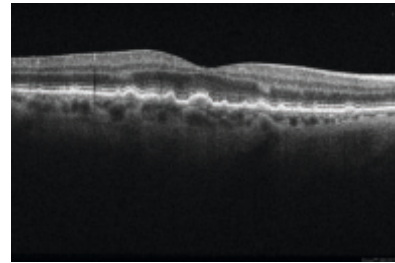

### Great detail density

Highly dense OCT data cubes make even the smallest details clearly visible.

### Analysis you can trust

Detailed OCT scans and change analyses provide highly reliable diagnostic data in seconds.

\* Only with CIRRUS photo 800



### Interactive review

The system's one-of-a-kind MultiMode Navigator enables interactive analysis of registered fundus images and OCT cube scans – horizontal and vertical direction.



### Precise registration

OCT scans are automatically registered with different types of fundus images including color fundus, angiography\* and fundus autofluorescence\* images, bringing depth to your analysis.

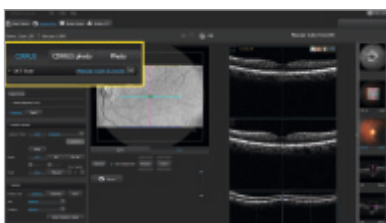

### Multimodal assessments

CIRRUS photo allows you to conduct examinations with various modalities and to correlate the findings at one single workstation. Every fundus image can also be registered independently of the acquisition sequence, along with other flexible combinations.

*(inset magnified to show detail)*



### Orientation at a glance

Whether for a quick overview or point-by-point comparisons, thumbnails provide at-a-glance insights.

# Versatile visualizations

*Harada's disease*

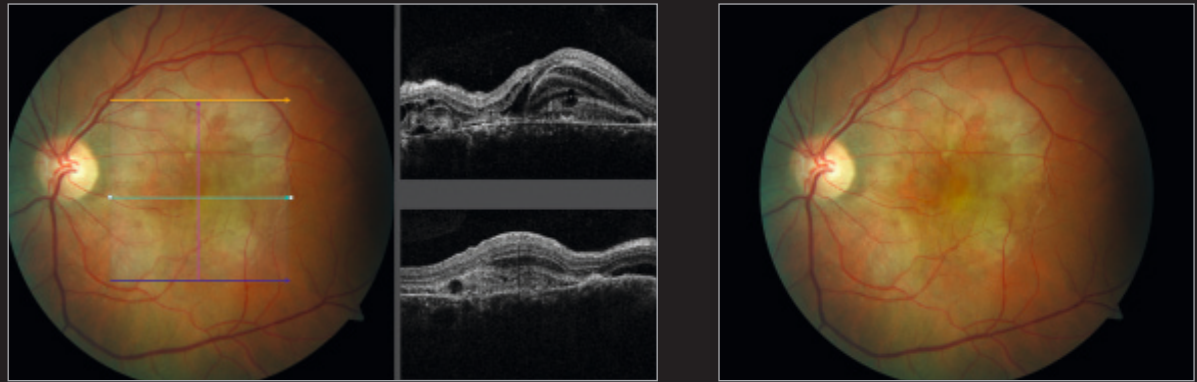

*Retinal pigment epithelial detachment*

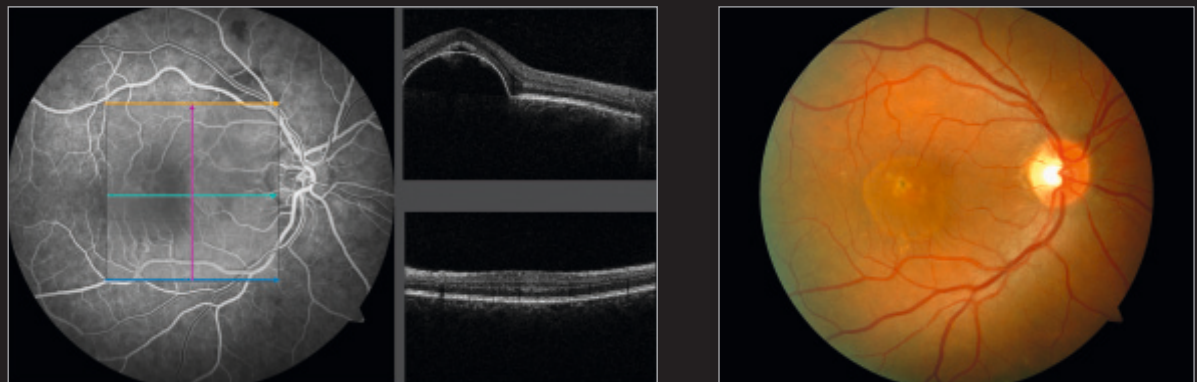

*Proliferative diabetic retinopathy*

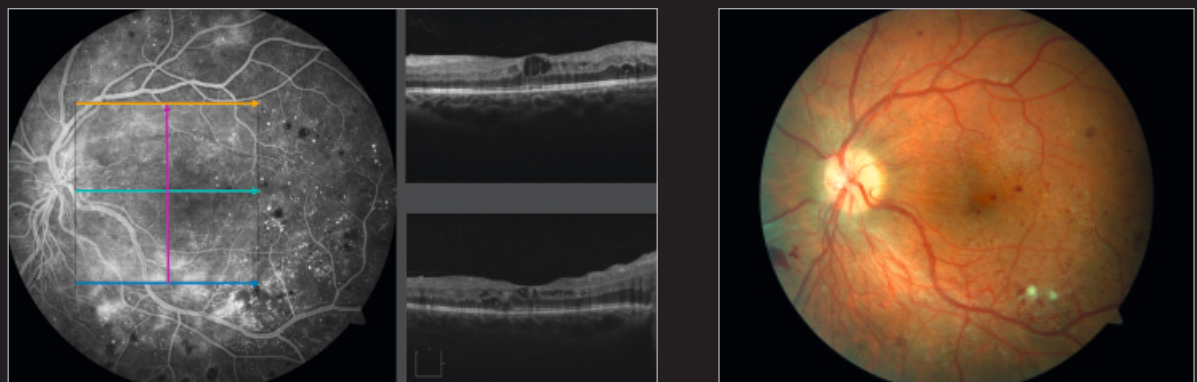

*Glaucoma*

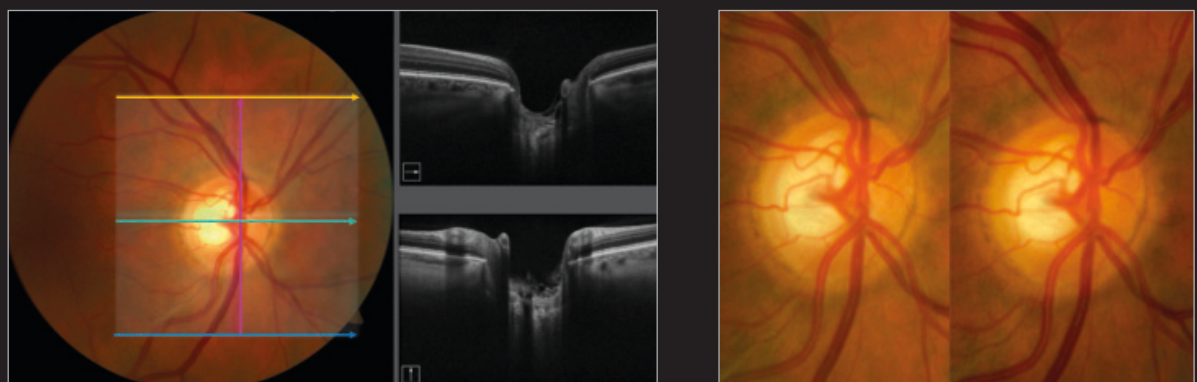

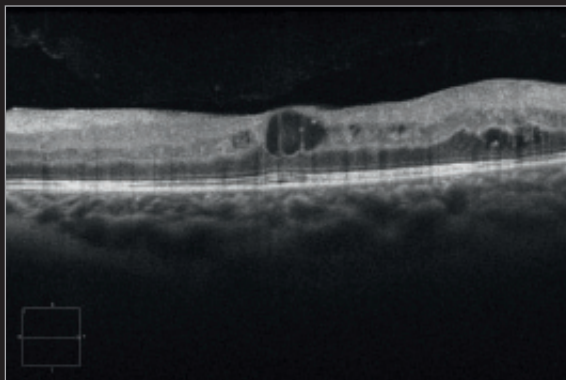
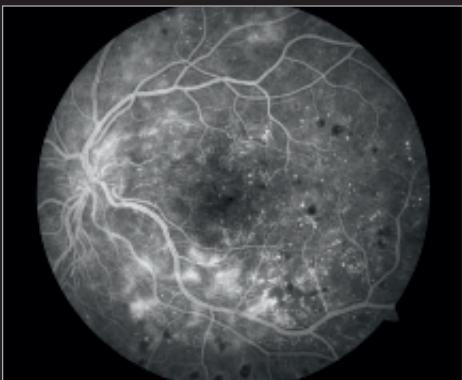
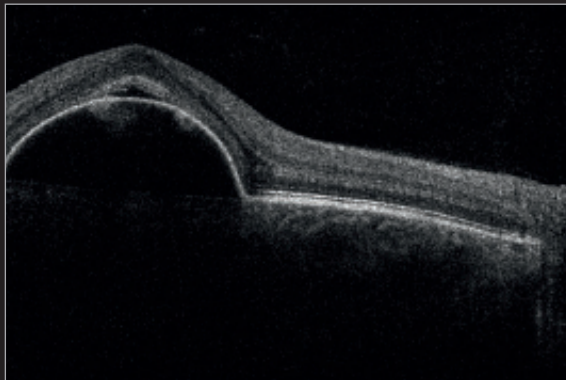
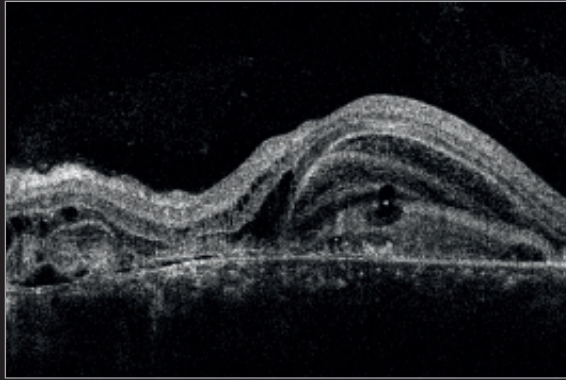
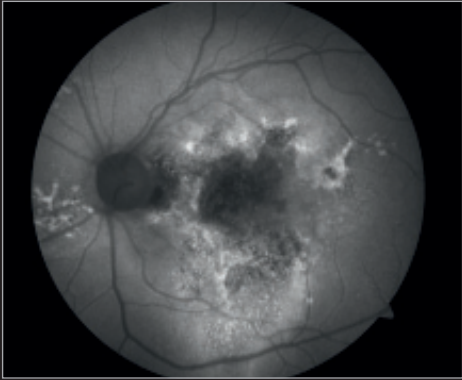

## Greater diagnostic certainty

Comprehensive, high-quality diagnostics form the basis for informed decisions. With its superb multimodality visualizations, CIRRUS photo delivers exceptional insights, supporting greater diagnostic accuracy and certainty.

### Extraordinary image quality

CIRRUS photo features standard-setting CIRRUS HD-OCT technology and a full-featured mydriatic/non-mydriatic fundus camera. The result – visualizations of a quality that is truly extraordinary.

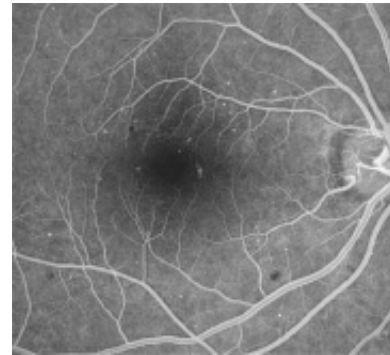
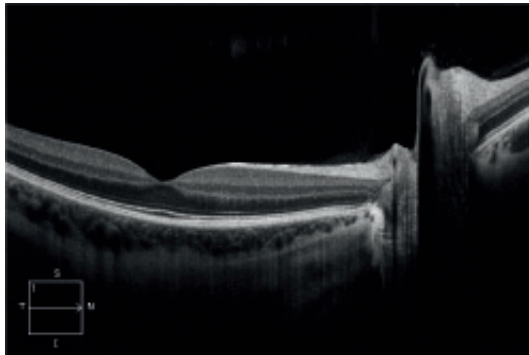

### Overview at a glance

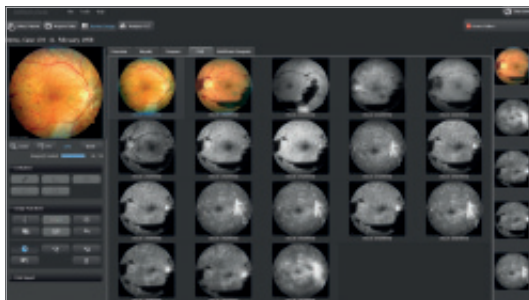

### See the details

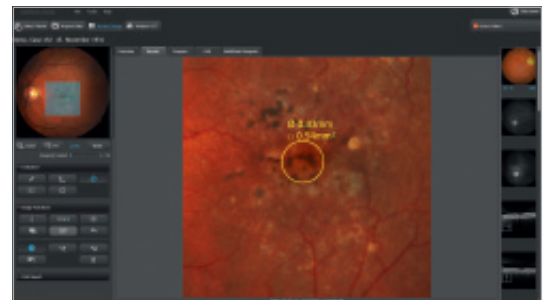





### **Algorithm excellence**

ZEISS and its research collaborators have developed advanced algorithms to measure and display layers.

### **Accurate centering**

FoveaFinder™ and AutoCenter™ automatically ensure that measurements are made in the correct locations, taking the pressure off the operator to perfectly center the scans.

### **Comparison capabilities**

CIRRUS data cubes are automatically registered with data from prior visits, allowing for more detailed comparisons.

### **Normative databases**

Diversified normative databases for ONH, RNFL and macular thickness facilitate even more at-a-glance assessments.

### **Specific fundus details**

Enabling efficient cross-modality analysis, CIRRUS photo allows easy switching between fundus images registered with OCT scans and maps.

## Fundus and OCT details in one view

CIRRUS photo delivers combined fundus and OCT reports that enable quick, at-a-glance assessments for a wide variety of retina and posterior segment disorders.



# Get the complete picture in a single view

## ONH & RNFL OU Analysis

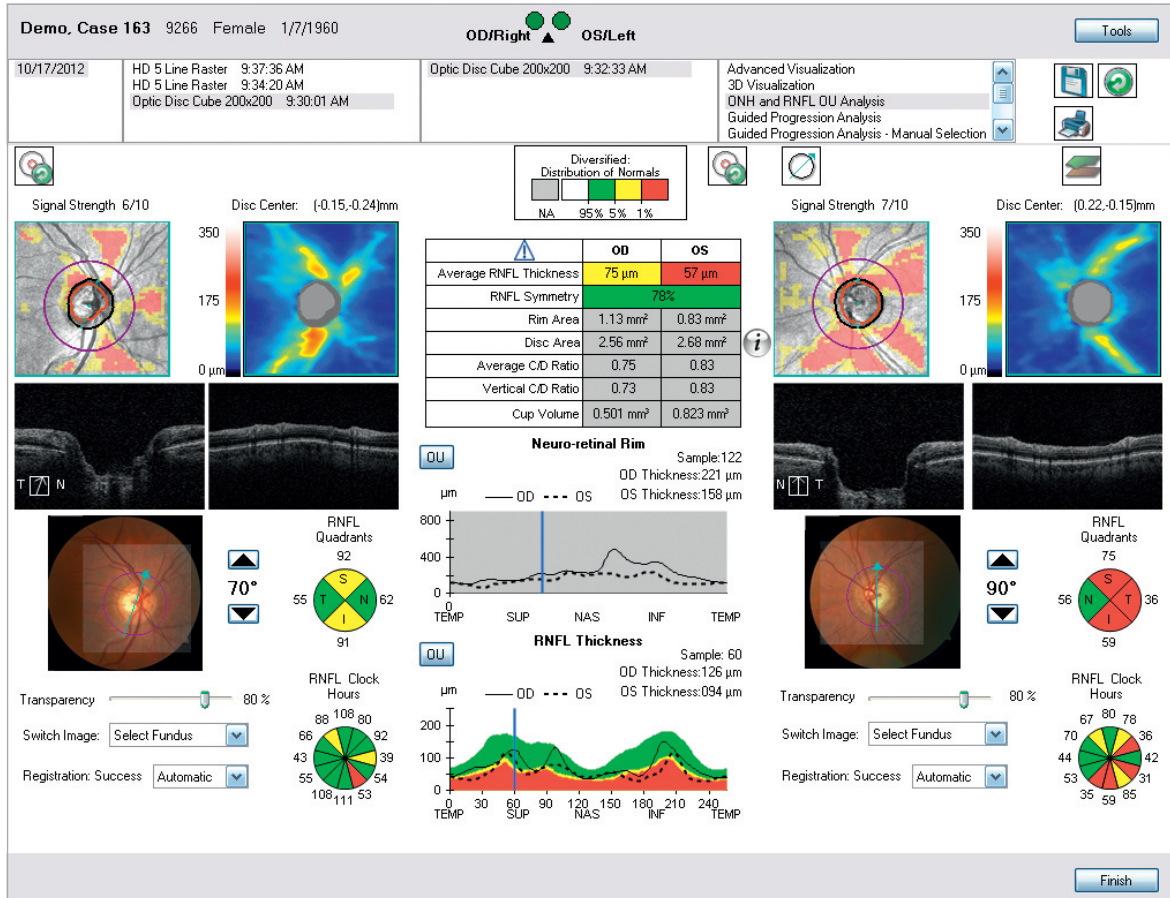

## Single Eye Analysis

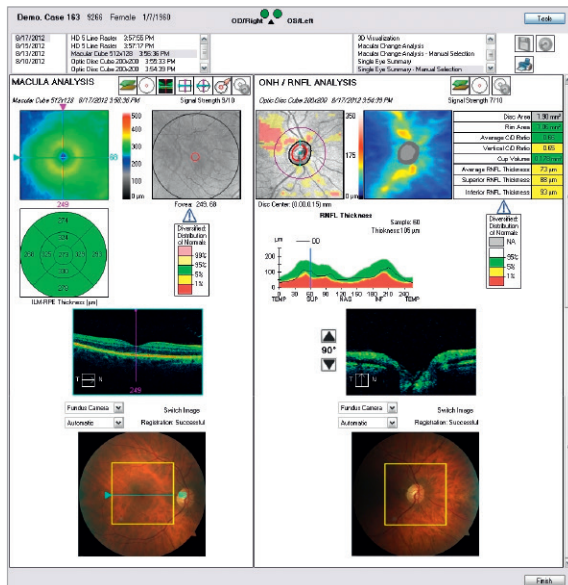

## GPA Analysis

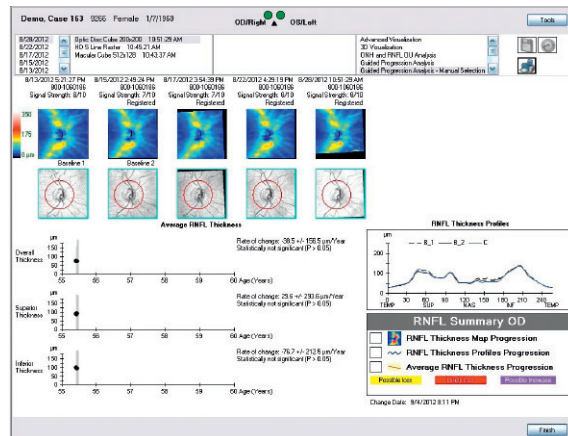

### Enhanced HD Raster Single Line

**Demo, Case 142** 56024 Female 11/15/1931 OD/Right OS/Left Tools

10/17/2012	HD 5 Line Raster 11:26:42 AM HD 5 Line Raster 11:25:50 AM Macular Cube 512x128 11:24:43 AM	HD 5 Line Raster 11:30:29 AM HD 5 Line Raster 11:29:28 AM Macular Cube 512x128 11:28:25 AM	High Definition Images
------------	--	--	------------------------

Signal Strength 10/10  Scan angle: 0° Spacing: 0 mm Length: 6 mm

Finish

### Enhanced HD 5 Line Raster

**Demo, Case 143** 56023 Male 4/14/1927 OD/Right OS/Left Tools

10/17/2012	HD 5 Line Raster 11:46:41 AM Macular Cube 512x128 11:43:27 AM	High Definition Images
------------	--	------------------------

Signal Strength: 5/10  Scan angle: 0° Spacing: 0.25 mm Length: 6 mm

Finish

### Anterior Segment

**Demo, Case 152** 58450 Female 1/20/1982 OD/Right OS/Left Tools

10/17/2012	Anterior Segment Cube 512x128 2:21:00 PM HD 5 Line Raster 2:19:43 PM HD 5 Line Raster 2:18:48 PM Macular Cube 512x128 2:15:20 PM Macular Cube 512x128 2:09:36 PM	30 Y-axis (mm) Anterior Segment Images
------------	--	---

High-definition mode

Finish

## Macular Thickness Analysis

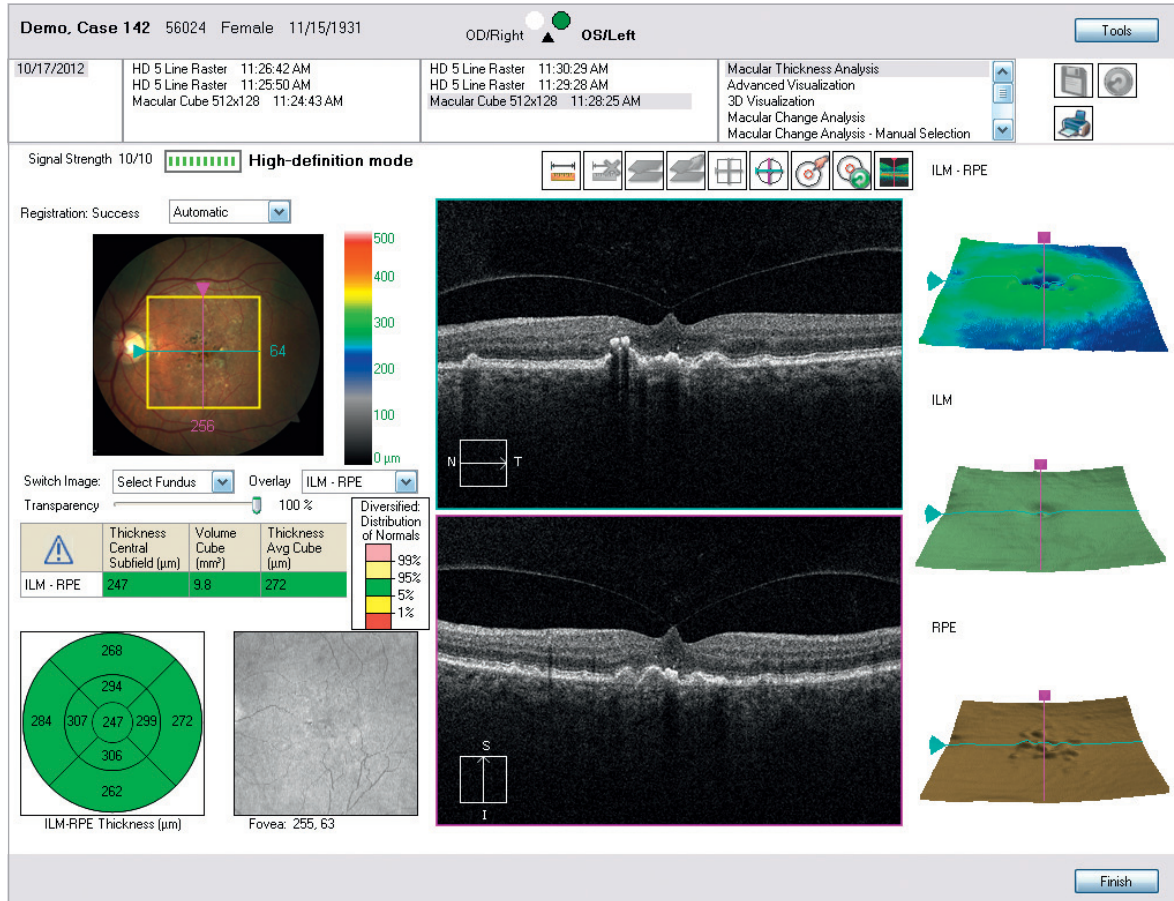

## Macular Change Analysis

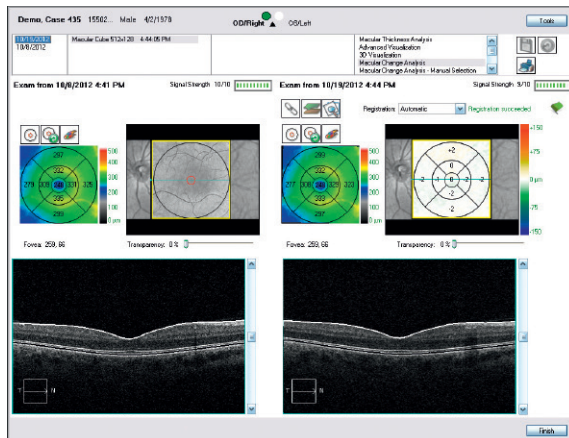

## Advanced Visualization

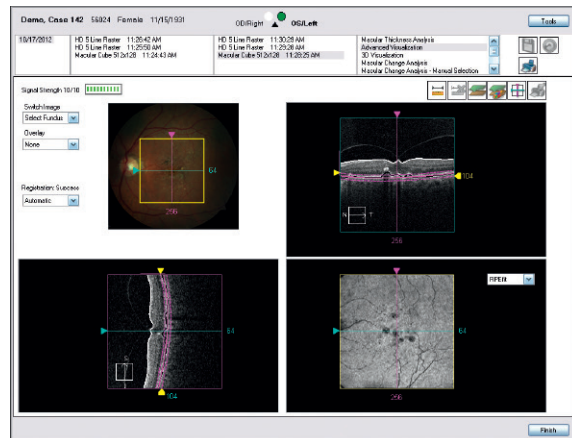

*CIRRUS photo offers a versatile suite of OCT analyses, which means more insight into your treatment decisions.*

## Added practice value

As a highly efficient and versatile instrument, CIRRUS photo offers substantial value. In addition to streamlining your workflow and supporting more comprehensive assessments, it saves time and space. By eliminating the need to move patients to another instrument, it also enhances the examination experience – for patients and practice staff alike.



*CIRRUS photo – a single workstation complete with joystick, keyboard and TFT monitor for comprehensive clinical evaluations.*

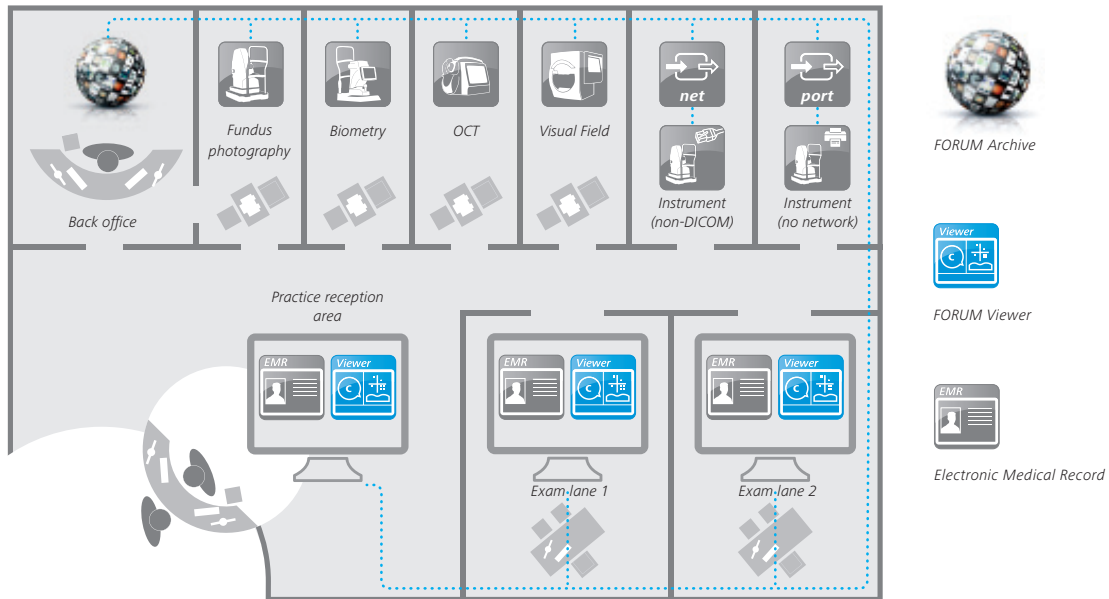

### More clinical efficiency

With CIRRUS photo, you can add a color fundus image to an OCT examination for additional assessment – in seconds and without additional dilation.

### More time for patients

Easy, convenient and operator-independent storage of CIRRUS photo data is provided by FORUM®. Via the FORUM Archive & Viewer, you can effortlessly exchange examination results with EMR systems and other diagnostic instruments – even with other practice sites.

### More practice efficiency

The ability to capture all necessary fundus images and HD-OCT scans in a single patient setup saves you time and space. As such, CIRRUS photo is ideally suited for comprehensive practices working with or without angiography.

### More flexibility

Featuring a modular design, CIRRUS photo lets you individually choose the diagnostic modalities and clinical insights best suited for your practice needs – whether OCT, color and red-free fundus imaging, fundus autofluorescence, fluorescein angiography, ICG angiography, and anterior segment.

#### Image courtesy of:

Annette Brusis MD, Eye Center Heppenheim Dr. Wolff, Dr. Brusis, Dr. Köster, Germany (p. 2, 11)

Antonio Ferreras MD, Miguel Servet University Hospital, Spain (p. 6, 7, 11)

Matthias Jütte MD, Ophthalmic Practice Jütte, Jurkatut, Ilgner, Germany (p. 4, 8)

# Technical data

Main system	CIRRUS photo 600/800
Field angle	45° and 30°
Pupil diameter	≥ 4.0 mm; ≥ 3.3 mm (30° small pupil mode) ≥ 2.0 mm for OCT scans only
Refractive error compensation	+35 D ... -35 D, continuous
Working distance	40 mm (patient's eye – front lens)
Fixation targets	External and internal
Internal	Attention mode and free position or programmed sequences
Database	Patient information and images with field angle, FA time, R/L recognition and date of visit are stored
Monitor	23" TFT (1920 x 1200)
Instrument table	Asymmetric, suitable for wheelchairs
Accessories	Network printer, sliding keyboard shelf, network isolator, FORUM eye care data management system

## Fundus camera

Capture modes	Color, red-free, blue, red and fundus autofluorescence pictures, as well as pictures of the anterior segment, <b>CIRRUS photo 800 only:</b> + fluorescein angiography and ICG angiography
Filters	Filters for green, blue and fundus autofluorescence images, UV/IR barrier filters <b>CIRRUS photo 800 only:</b> + FA + ICGA: exciter and barrier filters
Capture sequence	From 1.5 seconds (depends on flash energy)
Capture sensor	CCD 5.0 megapixels
Xenon flash lamp	16 flash levels (30 Ws) <b>CIRRUS photo 800 only:</b> 24 flash levels (80 Ws)

## OCT

Technology	Spectral domain OCT
Optical source	Superluminescent diode (SLD), 840 nm
Scan speed	27,000 A-scan per second
A-scan depth	2.0 mm (in tissue), 1024 points
Resolution	Axial 5 µm (in tissue), transverse 15 µm (in tissue)

## Computer

Operating system	Windows Embedded
Hard drive	Storage of over 30,000 fundus images with OCT cube scans (present size: 320 GB)
Interfaces	USB ports and network connectors, DVI port
Export/import	Image formats: BMP, TIFF, JPEG, PNG Patient list, DICOM MWL, DICOM storage

## Dimensions

Main unit	410 mm x 480 mm x 680 mm (W 16.1 x D 18.9 x H 26.8 inches)
Weight (main unit)	33 kg (72.7 lbs)
Rated voltage	100 ... 240 V ±10%
Frequency	50 / 60 Hz
Power consumption	400 VA (w/o instrument table)



The moment a subtle change in pathology  
becomes a turning point in care.

**This is the moment we work for.**

// CIRRUS  
MADE BY CARL ZEISS

**Your local contact:**

**Argentina**

Carl Zeiss Argentina S.A.  
Calle Nahuel Huapi 4015 / 25  
C1430 BCO Buenos Aires  
Argentina  
Phone: +54 11 45 45 66 61  
bruzzi@zeiss.com.ar

**Australia**

Carl Zeiss Pty Ltd  
Tenancy Office 4, Level 1  
40-52 Talavera Road  
North Ryde NSW 2113  
Australia  
Phone: +61 2 9020 1333  
med@zeiss.com

**Austria**

Carl Zeiss GmbH  
Laxenburger Str. 2  
1100 Vienna  
Austria  
Phone: +43 1 79 51 80  
austria@zeiss.org

**Belgium**

Carl Zeiss NV-SA  
Ikaroslaan 49  
1930 Zaventem  
Belgium  
Phone: +32 2 719 39 11  
info@zeiss.be

**Brazil**

Carl Zeiss do Brasil Ltda.  
Av. Nações Unidas, 21711  
CEP04795-100 São Paulo  
Brazil  
Phone: +55 11 5693 5521  
medbrasil@zeiss.org

**Canada**

Carl Zeiss Canada Ltd.  
45 Valleybrook Drive  
Toronto, ON M3B 2S6  
Canada  
Phone: +1 800 387 8037  
czcmed@zeiss.com

**China**

Carl Zeiss Shanghai Co. Ltd.  
1/f., Ke Yuan Building  
11 Ri Yin Nan Road  
Waigaoqiao Free Trade Zone  
2005 Yang Gao Bei Road  
Shanghai 200131  
China  
Phone: +86 21 5048 17 17  
sro@zeiss.com.cn

**Czech Republic**

Carl Zeiss spol. s.r.o.  
Radlická 14/3201  
150 00 Prague 5  
Czech Republic  
Phone: +420 233 101 221  
zeiss@zeiss.cz

**France**

Carl Zeiss Meditec France SAS  
60, route de Sartrouville  
78230 Le Pecq  
France  
Phone: +33 1 34 80 21 00  
med@zeiss.fr

**Germany**

Carl Zeiss Meditec VG mbH  
Carl-Zeiss-Strasse 22  
73447 Oberkochen  
Germany  
Phone: +49 7364 20 6000  
vertrieb@meditec.zeiss.com  
Surgical Ophthalmology:  
Phone: +49 800 470 50 30  
iol.order@meditec.zeiss.com

**Hong Kong**

Carl Zeiss Far East Co. Ltd.  
Units 11-12, 25/F  
Tower 2, Ever Gain Plaza  
No. 88 Container Port Road  
Kwai Chung  
Hong Kong  
Phone: +852 2332 0402  
czfe@zeiss.com.hk

**India**

Carl Zeiss India Pvt. Ltd.  
Plot No.3, Jigani Link Road  
Bommasandra Industrial Area  
Bangalore - 560 099  
India  
Phone: +91 80 4343 8000  
info@zeiss.co.in

**Italy**

Carl Zeiss S.p.A.  
Viale delle Industrie 20  
20020 Arese (Milan)  
Italy  
Phone: +39 02 93773 1  
infomed@zeiss.it

**Japan**

Carl Zeiss Meditec Japan Co. Ltd.  
Shinjuku Ku  
Tokyo 160-0003  
22 Honchio-Cho  
Japan  
Ophthalmic instruments:  
Phone: +81 3 33 55 0331  
medsales@zeiss.co.jp  
Surgical instruments:  
Phone: +81 3 33 55 0341  
cmskoho@zeiss.co.jp

**Malaysia**

Carl Zeiss Sdn Bhd.  
Lot2, Jalan 243/51 A  
46100 Petaling Jaya  
Selangor Darul Ehsan  
Malaysia  
Phone: +60 3 7877 50 58  
malaysia@zeiss.com.sg

**Mexico**

Carl Zeiss de México S.A. de C.V.  
Avenida Miguel Angel de Quevedo  
496  
04010 Mexico City  
Mexico  
Phone: +52 55 59 99 0200  
cz-mexico@zeiss.org

**Netherlands**

Carl Zeiss B.V.  
Trapezium 300  
Postbus 310  
3364 DL Sliedrecht  
Netherlands  
Phone: +31 184 43 34 00  
info@zeiss.nl

**New Zealand**

Carl Zeiss (N.Z.) Ltd.  
15B Paramount Drive  
P.O. Box 121 - 1001  
Henderson, Auckland 0650  
New Zealand  
Phone: +64 9 838 5626  
med@zeiss.com

**Poland**

Carl Zeiss sp. z o.o.  
ul. Lopuzanska 32  
02-220 Warsaw  
Poland  
Phone: +48 22 858 2343  
medycyna@zeiss.pl

**Singapore**

Carl Zeiss Ptd. Ltd.  
50 Kaki Bukit Place  
Singapore 415926  
Singapore  
Phone: +65 6741 9600  
info@zeiss.com.sg

**South Africa**

Carl Zeiss (Pty.) Ltd.  
363 Oak Avenue  
Ferndale  
Randburg 2194  
South Africa  
Phone: +27 11 886 9510  
info@zeiss.co.za

**South Korea**

Carl Zeiss Co. Ltd.  
Seoul 121-828  
Mapo-gu  
141-1, Sangsu-dong  
2F, BR Elitel Bldg.  
South Korea  
Phone: +82 2 3140 2600  
korea@zeiss.co.kr

**Spain**

Carl Zeiss Meditec Iberia S.A.U.  
Ronda de Poniente, 15  
Tres Cantos  
28760 Madrid  
Spain  
Phone: +34 91 203 37 00  
info@zeiss.es

**Sweden**

Carl Zeiss AB  
Tegeludsvaegen 76  
10254 Stockholm  
Sweden  
Phone: +46 84 59 25 00  
info@zeiss.se

**Switzerland**

Carl Zeiss AG  
Feldbachstrasse 81  
8714 Feldbach  
Switzerland  
Phone: +41 55 254 7200  
med@zeiss.ch

**Thailand**

Carl Zeiss Thailand  
90 CyberWorld Tower A,  
36<sup>th</sup> Floor, Unit A 3601  
230 Ratchadapisek Road  
Huaykhwang, Bangkok 10310  
Thailand  
Phone: +66 2 248 8787  
thailand@zeiss.com.sg

**United Kingdom**

Carl Zeiss Ltd.  
509 Coldhams lane  
Cambridge  
CAMBS  
CB1 3JS,  
United Kingdom  
Phone: +44 1707 871200  
info@zeiss.co.uk

**United States of America**

Carl Zeiss Meditec, Inc.  
5160 Hacienda Drive  
Dublin, CA 94568  
USA  
Phone: +1 925 557 4100  
info@meditec.zeiss.com

**Publication No: 00000-2031-489 CIR. 4718** CZ-XI/2012  
The contents of the brochure may differ from the current status of approval of the product in your country. Please contact our regional representative for more information.  
Subject to change in design and scope of delivery and as a result of ongoing technical development. CIRRUS, FORUM, Advanced Visualization, Guided Progression Analysis, GPA, Fovea  
Finder, AutoCenter are either trademarks or registered trademarks of Carl Zeiss Meditec in the United States and/or other countries.  
© 2012 by Carl Zeiss Meditec, Inc. All copyrights reserved. 11112.2.5M

