



STUDY ABROAD SEMESTER/QUARTER/YEAR

2020



**ARGENTINA • AUSTRALIA • BHUTAN • CHILE • CHINA • COSTA RICA • CROATIA • CUBA • CZECH REPUBLIC • ECUADOR • ENGLAND • FRANCE
GERMANY • HUNGARY • ICELAND • IRELAND • ITALY • NEW ZEALAND • POLAND • PORTUGAL • SCOTLAND • SPAIN • UNITED ARAB EMIRATES**



APIABROAD.COM

LEARNING TRANSFORMED. LIFE TRANSFORMING.

API INCLUDES MORE. SEE FOR YOURSELF RIGHT HERE!

THE DIFFERENCE IS IN THE DETAILS.

*Very important to ask about these items as other providers often do not include or charge an additional fee for them.

API PROGRAMS INCLUDE THE FOLLOWING IN THE PROGRAM PRICE:		DOES STUDY ABROAD PROVIDER #2 INCLUDE?	DOES STUDY ABROAD PROVIDER #3 INCLUDE?	DOES STUDY ABROAD PROVIDER #4 INCLUDE?
Pre-Departure Advising and Personal Service	YES			
Pre-Departure Online Resources and Orientation Materials	YES			
*Student Visa Support and Processing (IN MOST LOCATIONS)	YES			
Scholarship Opportunities API AWARDS OVER \$500,000 PER YEAR TO HELP STUDENTS	YES			
Airport Pick-Up	YES			
On-Site Orientation	YES			
Tuition	YES			
Quality Housing <small>* Because of the range of housing options in Australia and New Zealand, housing costs have been separated out and are not included in the program fees for these locations.</small>	YES			
Meals and Laundry Service (IN MANY LOCATIONS)	YES			
On-Site Tutoring and Academic Support	YES			
Online and On-Site Language & Culture Resources	YES			
Computer and Internet Access	YES			
Mobile Phone/Calling Plan	YES			

API PROGRAMS INCLUDE THE FOLLOWING IN THE PROGRAM PRICE:		DOES STUDY ABROAD PROVIDER #2 INCLUDE?	DOES STUDY ABROAD PROVIDER #3 INCLUDE?	DOES STUDY ABROAD PROVIDER #4 INCLUDE?
*Comprehensive Medical and Life Insurance	YES			
24-Hour Emergency Assistance	YES			
Excursions OVERNIGHT LODGING, ENTRANCE FEES AND TRANSPORTATION ARE ALL INCLUDED WITH API PROGRAMS! WHEN COMPARING PROGRAMS, MAKE SURE ALL EXCURSIONS ARE INCLUDED IN PRICE!	YES			
*International Excursions (IN MANY LOCATIONS) OVERNIGHT LODGING, ENTRANCE FEES AND TRANSPORTATION ARE INCLUDED	YES			
*Round-Trip Airfare or High Speed Train on Long Distance Excursions	YES			
*Full-Time On-Site Resident Directors	YES			
*On-Site API Centers (IN MANY LOCATIONS)	YES			
Social and Cultural Activities COOKING CLASSES, MOVIE NIGHTS, MUSIC EVENTS, SCAVENGER HUNTS AND MORE	YES			
*Organized Volunteer Opportunities	YES			
Welcome and Farewell Group Events	YES			
Peer Mentors/Alumni Ambassadors	YES			
Social Networking/Pre-Departure Connections	YES			
Re-Entry Materials and Support	YES			
Transcript - Official and Accredited	YES			
Alumni Network and Development Opportunities	YES			
TOTAL PROGRAM COST				

“THIS HAS BEEN THE MOST INCREDIBLE EXPERIENCE OF MY LIFE and I would not have enjoyed my time nearly as much if it weren’t for all that API has done for me! From the excursions, to the help with academics and housing, to the kind staff, I can’t believe I got so lucky in picking the best study abroad program.”

- Bailey J. / Saint Michael’s College



WELCOME TO THE BIG AND BEAUTIFUL WORLD OF API!

DISCOVER API	PAGE
API GIVES YOU MORE FOR THE MONEY	2
MEET THE FOUNDING MAMAS	4
THE API DIFFERENCE	5
WHAT'S INCLUDED?	7
HOW TO APPLY	11
SCHOLARSHIPS AND MONEY	12
GET SOCIAL WITH API	19
THE API GLOBAL FAMILY	20
API PARTNER INSTITUTIONS	128
API PROGRAMS BY CLASS STANDING	130
API INTERNSHIP PROGRAMS	134

API PROGRAM LOCATIONS

PAGE

ASIA

BHUTAN THIMPHU	24
CHINA SHANGHAI	26
UNITED ARAB EMIRATES SHARJAH	28

EUROPE

CROATIA DUBROVNIK	32
CZECH REPUBLIC PRAGUE	34
ENGLAND HARLAXTON • LEEDS • LONDON	36
FRANCE CAEN • GRENOBLE • PARIS	42
GERMANY BERLIN	50
HUNGARY BUDAPEST	52
ICELAND REYKJAVÍK	54
IRELAND CORK • DUBLIN • GALWAY • LIMERICK	56
ITALY FLORENCE • ROME • SYRACUSE • TAORMINA • TUSCANIA	62
POLAND KRAKÓW	72
PORTUGAL LISBON	74
SCOTLAND EDINBURGH • STIRLING	76
SPAIN BARCELONA • BILBAO • CÁDIZ • GRANADA MADRID • SALAMANCA • SEVILLE	80

LATIN AMERICA

ARGENTINA BUENOS AIRES • MENDOZA	98
CHILE SANTIAGO • VALPARAÍSO • VIÑA DEL MAR	102
COSTA RICA SAN JOAQUÍN DE FLORES • SAN JOSÉ	107
CUBA HAVANA • SANTA CLARA	111
ECUADOR QUITO	114

SOUTH PACIFIC

AUSTRALIA BRISBANE • GOLD COAST • MELBOURNE • SYDNEY	118
NEW ZEALAND AUCKLAND • DUNEDIN • WELLINGTON	124

**API GIVES YOU THE MOST
INCLUSIVE AND HIGHEST
QUALITY STUDY ABROAD
EXPERIENCE FOR THE PRICE.**



MEET **THE FOUNDING MAMAS** OF API



API FOUNDERS - BRITTANY NORMAN, JULIE LEITMAN, SHARON FOERSTER, JENNIFER ALLEN

“At API, we are committed to breaking down the barriers between people of different cultures as a force for good in the world.”

- Jennifer Allen / API Founding Mama

When the four Founding Mamas established API together more than 20 years ago, they dreamed of creating high-quality, safe, life-changing study abroad programs they would feel good sending their own kids on. With dedication, hard work, and a lot of love, their dream became reality. Thousands and thousands of students have chosen API to support them on their own life-changing study abroad experiences, with the Four Mamas cheering them on every step of the way.

It is a source of pride to API that the majority of Resident Directors who helped launch API’s first programs abroad remain with us today. We continue to hire personnel stateside and abroad who are deeply committed to the personal growth and safety of API participants and who demonstrate integrity in all that they do. API hires personnel that the Founding Mamas know will care for our students on-site as if they were their own children. All of API’s four original founders have sent their own children on an API program to learn about and enjoy the world!

EXPERIENCE THE **API DIFFERENCE**



A WARM WELCOME UPON ARRIVAL

Friendly API Resident Directors/Coordinators meet students upon arrival at the airport. Students also take part in a group orientation, including a welcome lunch or dinner, so they can get to know their new friends as well as the API Resident Director/Coordinator.

INTERNATIONAL AND DOMESTIC EXCURSIONS

All API programs include excursions that introduce you to wonderful destinations in your host country. Many of our programs also include international excursions. Wherever possible, API excursions offer more comfort and safer travel by using private means of transportation, including chartered buses, airlines and high-speed trains.

SUPPORT WHEN NEEDED

API takes pride in being available to students and their families during all phases of the study abroad experience- pre-departure, on-site and re-entry. Whether it's answering a simple question, or supporting students during a local or personal emergency, API U.S. and international team members are available to respond to your needs 24/7.

COMFORTABLE, SAFE AND WELL-LOCATED HOUSING

API provides quality housing that is safe and located near the university or city centers. Local API directors carefully screen all housing options prior to student arrival. Many programs offer multiple types of housing (apartments, local host families and/or dormitories) to appeal to every student interest.

THE API **MISSION**

THE MISSION OF API IS TO DESIGN AND DELIVER INTERNATIONAL EXPERIENCES THAT INSPIRE LEARNING AND ENRICH STUDENTS, PARTNERS AND COMMUNITIES.



API **CORE VALUES**

PURSUE YOUR PASSION

We believe doing what you love can change the world.

INNOVATIVE SPIRIT

We bring creativity, a collaborative spirit and the resources to develop transformative and accessible experiences for students.

INDIVIDUALITY AND DIVERSITY

We foster respect, empathy and perspective.

LEARNING AND PERSONAL GROWTH

We promote personal growth and learning from the world at large.

SUPERIOR SERVICE, SAFETY AND QUALITY

We deliver exceptional experiences with student well-being as our highest priority.

HIGHEST ETHICS AND INTEGRITY

We are committed to honest, ethical practices and adherence to social and governmental norms wherever we operate.

API does not discriminate against any individual based on ethnicity, nationality, ancestry, race, sex, gender identity, creed, age, marital status, sexual orientation, or disability in its admissions decisions, program activities or employment practices.

THERE IS SO MUCH INCLUDED WITH API PROGRAMS!

-  Pre-departure advising
-  Student visa support
-  Orientation materials and resources
-  Opportunities to speak with API alumni
-  API Learning and Engagement Badge Program
-  Airport reception
-  On-site orientation
-  On-site Resident Directors
-  Quality housing near the host university or city center
-  24-hour emergency assistance
-  Tuition
-  Overnight excursions
-  International excursions
IN VARIOUS LOCATIONS
-  Volunteer opportunities
-  On-site tutoring and academic support
-  Welcome and farewell group events
-  Comprehensive medical and life insurance
-  Social and cultural activities
-  Scholarship opportunities
-  Transcript from accredited institution
-  Extensive alumni network
-  And more!



IT'S ALL IN **THE DETAILS**

ADVISING

API staff members happily guide students through the administrative processes of the pre-departure phase of study abroad. Students and their families may contact API staff as often as needed with questions about academics, on-site logistics, visa procedures, housing, safety concerns and anything else. API staff members, in turn, are frequently in touch with students regarding program updates, essential travel tips and recommendations for having a successful experience abroad. API staff can also connect students with API alumni who welcome the opportunity to share their API experiences with future students.

ORIENTATION MATERIALS AND RESOURCES

All API students receive comprehensive orientation information to help them prepare for their study abroad session. API orientation materials include information on logistical details, cultural differences, what students can expect at their host university, health and safety concerns, travel tips and more. API students also have access to language diagnostic exams and language reviews (in some sites). Additionally, in certain locations, API offers pre-departure orientation sessions for students and their families on the home campus.

RESIDENT DIRECTORS/COORDINATORS

API has highly qualified, trained and experienced English-speaking, Resident Directors/Coordinators in every site who are available to students throughout their session abroad. Most Resident Directors/Coordinators are locals from the host country in which students will be studying and all are ready to provide practical information and insight into the host culture. Resident Directors/Coordinators greet students at the airport, introduce students to the ways of life in their host country, help students to register at the host institution and support students throughout their stay. They are also available in case of any personal emergency and are ready to implement the API emergency response plans, if needed.

AIRPORT RECEPTION

API students are met at the airport and welcomed to their new home by API on-site staff on the program start date.

ON-SITE ORIENTATION

The on-site orientation takes place during the first week of a student's stay. API orientations include city tours as well as practical information about life in the host city, including transportation, safety and local culture. The orientation is designed to minimize adjustment difficulties upon arrival and gives students an opportunity to get to know other participants.

EXCURSIONS

Students have the opportunity to broaden their classroom education through several organized excursions, which are included in the price of the program. (In many locations, international excursions are included!) Overnight lodging, breakfast, entrance fees and transportation to and from the excursion locations are included. Excursions are subject to change depending on availability, weather and other factors.

SOCIAL AND CULTURAL ACTIVITIES

Students are offered monthly API-sponsored social and cultural activities, including outings to movies, concerts, cultural tours, theater performances, museums, outdoor activities, cooking classes and more. All entrance fees are covered by API. Students also enjoy both welcome and farewell group meals.



VOLUNTEER OPPORTUNITIES

Organized by API Resident Directors/Coordinators in many locations, the API Gives Back Project may consist of an ongoing volunteer opportunity or a one-day commitment. The goal of the project is to help API students express their thanks for the welcome they received from the local community. Students may also choose to add-on a volunteer program to the beginning or end of their study abroad experience in some locations.

MEDICAL AND LIFE INSURANCE

The health and safety of our participants is our number one priority. Medical and life insurance is provided for all students during the program term. The coverage includes medical evacuation and repatriation, as well as 24-hour support for medical issues. Our insurance plan is designed to help cover the care students need to get better.

TUITION

All programs include a fixed number of credits per term as part of the standard fee. The number of credits that a student can earn each session is detailed on each program page. API encourages students to meet with their advisors to get courses and credits approved prior to departure.

HOUSING

Housing is included in the program fee.* Depending on the host city, students may choose from various housing options, including host families, apartments, or student dormitories. Students can request single rooms on their housing form for an additional cost, although some sites may have guaranteed single rooms as part of the program fee. A \$275 security deposit is due by the final payment deadline for all programs. A fee of \$95 will be retained from all security deposits to cover standard cleaning fees and general maintenance fees, including minor repairs and standard touch-up painting. The remaining \$180 is refundable provided that: 1) no additional fees are assessed for on-site incidentals, damages, or excessive utility usage; and 2) the API program fee has been paid in full.

Housing for most academic year students during the period between the fall and spring semesters is not included in the API program fee. Students can take advantage of this time to return home to the U.S. or to travel independently. In most cases, API can arrange between-term housing for students in their host city for an additional fee. Refer to the city information sections or the API website for more specific housing information by location.

**Due to the range of housing options in Australia and New Zealand, housing costs have been separated out from the program fees and are billed separately once the student's housing placement has been confirmed. Please contact the API office at (800) 844-4124 for more information.*

API LEARNING AND ENGAGEMENT DIGITAL BADGE PROGRAM

API offers participants the opportunity to maximize their time abroad by earning digital badges that reflect activities completed before, during and after a participant's international experience. Digital badges can be earned in the areas of Career Development, Community Engagement, Intercultural Learning, Leadership and Mindful Travel. Digital badges can be displayed on résumés, e-portfolios, personal branding and online web presence. Badges are an opportunity for students to show their college or university, potential employers and their community how they made the most of their experience abroad.

Interested in earning a badge? E-mail badges@apiabroad.com for more information!

TRANSCRIPT

Upon completion of the academic session, an official transcript from an accredited institution with a letter of translation (if necessary) is sent to each student's home institution. API encourages students to discuss their academic choices with home institution advisors prior to departure to determine how credits reflected on the transcript might be transferred toward their degree plan.

EXPERIENTIAL PROGRAMS

Students who are interested in continuing their international experience may choose to participate in an intern abroad program through API. Please call (800) 844-4124 or visit apiabroad.com for details.

ALUMNI NETWORK AND PROFESSIONAL DEVELOPMENT OPPORTUNITIES

Returning students have the opportunity to continue to be engaged with API through a variety of alumni opportunities. API continues to support participants post-experience through the API alumni network, job postings and items of interest in the API Alumni Facebook and LinkedIn groups and through **API's Global Leadership Academy**. The Global Leadership Academy offers API alumni the opportunity to build core competencies of global leadership in a dynamic and creative atmosphere. The program helps participants develop skills to share their experience in their community, on campus and in job interviews. Students host collaborative events to share their international story and learn to integrate their international experience into their chosen career path.



YOU CAN DO IT.

EARN CREDIT

Take classes that transfer to your major and graduate on time.

STRENGTHEN YOUR RÉSUMÉ AND DEVELOP YOUR CAREER

Studying and living abroad give you life skills that will help you further down the line when looking for a job.

LEARN A NEW LANGUAGE

The best way to learn a new language is to immerse yourself in a new language. You can take part in language programs that are as short as three weeks or up to a full year.

MAKE IT AFFORDABLE

API awards over \$500,000 annually in scholarships and there are programs that fit nearly everyone's budget.

ENHANCE YOUR LIFE

Living in another country will give you a new perspective on life and the world. You'll become a citizen of the world and help to make it a better place for all.

MAKE FRIENDS FROM ALL OVER THE WORLD

Your life abroad will be filled with people from all over the United States as well as the world. Who knows who will become your friends for life!

HERE'S HOW TO APPLY

STEP 1

Meet with your study abroad and/or academic advisors to determine how study abroad works at your home university.

STEP 2

Narrow down the choices by focusing on programs that meet your academic needs and goals. Decide when you want to go.

THINGS TO CONSIDER WHEN CHOOSING AN API PROGRAM

- Language of instruction
 - Course offerings
 - Big city or small town
 - Cost of program
 - Location
 - Excursions
 - Duration
 - Housing
 - Special features
-

STEP 3

Verify admission requirements and program deadlines.

STEP 4

Go to apiabroad.com to start your application. Submit supplementary application documents to API.

STEP 5

Apply for or renew a passport. Start researching flights and your host country. Apply for API scholarships.

WHAT HAPPENS NEXT?

CONTINUOUS ACCESS TO APPLICATION

API encourages students to visit their [@api](https://twitter.com/api) online account frequently to determine if there are any supplementary materials that must be submitted to complete the application.

PROMPT NOTIFICATION OF ACCEPTANCE

API Program Managers/Coordinators promptly contact students once a completed application has been received. Accepted students are notified by phone and receive an acceptance e-mail with detailed post-acceptance instructions and materials.



LET'S TALK **SCHOLARSHIPS** AND **MONEY**



Financing your API program is one of the most important parts of going abroad, but it can also be one of the most stressful. API encourages students to start planning EARLY.

API also urges participants to read our financial policies and discuss these with their parents and/or study abroad advisors before applying. Payment policies and deadlines can be found on the API website.

“API did an awesome job of providing me the information I needed for funding my study abroad experience. I took my API program information to the financial aid office and I qualified for more financial aid than I did before. API’s financial aid team helped make my dream study abroad experience possible!”

- Beth K. / University of California, Los Angeles

SCHOLARSHIP DEADLINES

FALL/YEAR JUNE 10

SPRING SEMESTER/WINTER QUARTER OCTOBER 15

SPRING QUARTER DECEMBER 15

SUMMER APRIL 1

SCHOLARSHIP REQUIREMENTS

- Student must have a cumulative G.P.A. of 3.0 or higher (2.75 for First Gen and STEM).
- Student must have applied and been accepted to an API program.
- Scholarship recipients will be required to submit one blog post during or immediately following their study or intern abroad program. The submission must comply with API's policies regarding language and subject matter, and API will retain the rights to edit and publish this post on its social media, website and API advising materials, as appropriate.

API SCHOLARSHIPS

API awards over \$500,000 annually in both need and merit-based scholarships. API scholarships range from \$250-\$1,000, and include the following opportunities:

API Regional Scholarship

API Diversity Scholarship

API Community Or Technical
College Scholarship

API First Generation Scholarship

API S.T.E.M. Scholarship

API Student Athlete Scholarship

Benjamin A. Gilman Award

API/John Cabot University

Early Bird Scholarship

API/John Cabot University

Diversity Scholarship

API/John Cabot University

Summer Engineering Scholarship

Macquarie University Scholarship

Macquarie Student
Representative Scholarship

API/Maynooth University

Summer Scholarship

API/University Of The Arts

London Scholarship

API/AUT University Scholarship

API/University Of Auckland Scholarship

API/Massey University Scholarship

Victoria University Of Wellington Scholarship

Trinity College Dublin Scholarship

VISIT **APIABROAD.COM** FOR DETAILS ABOUT SCHOLARSHIP REQUIREMENTS AND INFORMATION ON ADDITIONAL FUNDING RESOURCES.



**API
AWARDS
OVER
\$500,000 IN
SCHOLARSHIPS
ANNUALLY!**

OVER 64%

OF API PROGRAMS
ARE UNDER \$13,000

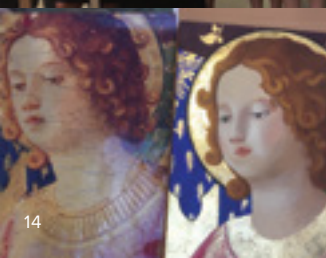

GET GOING **FOR LESS**

SEMESTER PROGRAMS UNDER \$13,000

ARGENTINA

BUENOS AIRES

Universidad de Belgrano
Universidad de Salvador
Universidad Torcuato di Tella

AUSTRALIA

SYDNEY

Study Abroad and Internship Program

CHILE

SANTIAGO

Universidad Alberto Hurtado
Study Abroad and Internship Program

VALPARAÍSO

Pontificia Universidad Católica de Valparaíso
Universidad Técnica Federico Santa María

VIÑA DEL MAR

Universidad Adolfo Ibáñez

CHINA

SHANGHAI

East China Normal University

COSTA RICA

SAN JOAQUÍN DE FLORES

Instituto San Joaquín de Flores

SAN JOSÉ

Universidad Veritas

CZECH REPUBLIC

PRAGUE

Charles University
VSE University of Economics, Prague

FRANCE

CAEN

Université de Caen, Basse-Normandie

GRENOBLE

Université Grenoble Alpes (CUEF)

PARIS

Cours de Civilisation Française de la Sorbonne

HUNGARY

BUDAPEST

Corvinus University of Budapest

ICELAND

REYKJAVÍK

Reykjavík University

IRELAND

DUBLIN

Study Abroad and Internship Program

POLAND

KRAKÓW

Jagiellonian University of Kraków

SPAIN

BARCELONA

Universitat Autònoma de Barcelona
Universitat de Barcelona
Universitat Pompeu Fabra
Study Abroad and Internship Program

BILBAO

Universidad del País Vasco

CÁDIZ

Universidad de Cádiz

GRANADA

Universidad de Granada

MADRID

Universidad Complutense de Madrid

SALAMANCA

Universidad de Salamanca

SEVILLE

Universidad de Sevilla
Universidad Pablo de Olavide

SHORT-TERM STUDY ABROAD PROGRAMS UNDER \$6,000

CHILE

SANTIAGO

Universidad Alberto
Hurtado

COSTA RICA

SAN JOSÉ

ICDS

CROATIA

DUBROVNIK

Libertas Int'l Univ.

CUBA

HAVANA

Universidad de
la Habana

CZECH REPUBLIC

PRAGUE

Charles University

FRANCE

GRENOBLE

Université Grenoble
Alpes (CUEF)

PARIS

Institut Catholique
de Paris

ITALY

FLORENCE

Lorenzo de' Medici

SYRACUSE

Syracuse Academy

PORTUGAL

LISBON

Instituto Universitário
de Lisboa

SPAIN

MADRID

Universidad Antonio
de Nebrija

SALAMANCA

Universidad de
Salamanca

SEVILLE

Universidad de Sevilla

INTERNSHIP PROGRAMS UNDER \$6,000

ARGENTINA

BUENOS AIRES

AUSTRALIA

BRISBANE

GOLD COAST

MELBOURNE

SYDNEY

CHILE

SANTIAGO

NEW ZEALAND

DUNEDIN

PORTUGAL

LISBON

SPAIN

BARCELONA

MADRID

SEVILLE

SUMMER PROGRAMS UNDER \$7,000

ARGENTINA

BUENOS AIRES

Universidad de Belgrano

CHILE

VALPARAÍSO

Pontificia Universidad Católica de Valparaíso

CHINA

SHANGHAI

East China Normal University

COSTA RICA

SAN JOAQUÍN DE FLORES

Instituto San Joaquín de Flores

SAN JOSÉ

International Center for Development Studies
Universidad Veritas

CUBA

HAVANA

Universidad de la Habana

CZECH REPUBLIC

PRAGUE

Charles University

VSE University of Economics, Prague

ENGLAND

HARLAXTON

Harlaxton College

LONDON

London School of Economics / Univ. College London
Univ. of the Arts London / Univ. of Westminster

FRANCE

CAEN

Université de Caen, Basse-Normandie

GRENOBLE

Université Grenoble Alpes (CUEF)

PARIS

Cours de Civilisation Française de la Sorbonne

Institut Catholique de Paris

Parsons Paris - The New School

GERMANY

BERLIN

Humboldt-Universität zu Berlin

IRELAND

CORK

University College Cork

DUBLIN

Maynooth University

GALWAY

National Univ. of Ireland, Galway

LIMERICK

University of Limerick

ITALY

FLORENCE / ROME / TUSCANIA

Lorenzo de' Medici THE ITALIAN INTERNATIONAL INSTITUTE

SYRACUSE

Syracuse Academy

TAORMINA

Babilonia CENTER FOR ITALIAN LANGUAGE AND CULTURE

NEW ZEALAND

AUCKLAND

University of Auckland

WELLINGTON

Massey University

POLAND

KRAKÓW

Jagiellonian University of Kraków

PORTUGAL

LISBON

Instituto Univ. de Lisboa / Univ. Nova de Lisboa

SCOTLAND

EDINBURGH

University of Edinburgh

STIRLING

University of Stirling

SPAIN

BARCELONA

Universitat Autònoma de Barcelona

Universitat de Barcelona / Universitat Pompeu Fabra

GRANADA

Universidad de Granada

MADRID

Universidad Nebrija

SALAMANCA

Universidad de Salamanca

FINANCIAL FREQUENTLY ASKED QUESTIONS

WHEN ARE PAYMENTS DUE?

ALL PAYMENTS ARE DUE TO API BEFORE PROGRAM START. The only exception to this API standard is if you are using financial aid to pay for all or a portion of your final payment amount due.

API makes all arrangements for students well before arrival on-site. As a result, API must collect all fees prior to the start of the semester. These arrangements can include securing your quality housing, submitting tuition deposits and fees at your host university, and arranging transport and lodging for orientation and excursions.

CAN I USE MY FINANCIAL AID TO PAY FOR MY PROGRAM?

YES, API ACCEPTS ALL FORMS OF FINANCIAL AID as long as there is approval from the home university or organization. However, API does not issue or offer financial aid.

Once proof of financial aid is provided through the submission of a completed Financial Aid Verification Form (FAVF), provided once accepted, API then adjusts a student's payment schedule based on disbursement dates of financial aid awards. This FAVF form acts as a deferral for any final payment amount covered by the financial aid. This form must be submitted by the date of the original final payment deadline. Then, the amount of financial aid on your API account will be given a new due date, usually two weeks after your financial aid disbursement date.

DOES API OFFER PAYMENT PLANS?

NO, BUT API DOES OFFER A FINAL PAYMENT EXTENSION PLAN called the Alternative Payment Arrangement (APA), which will extend your final payment deadline to 30 days before your program start date.

Please note that the APA is not considered a payment plan as API makes all arrangements on the student's behalf prior to the program start, and, as such, cannot grant extended plans past the program start date.

Many students who are unable to pay their program balance or provide a finalized financial aid verification form by their final payment deadline choose to sign up for the APA plan.

CONTACT AN API FINANCIAL SERVICES ADVISOR AT (800) 844-4124 WITH ANY QUESTIONS.

WHAT IF I WITHDRAW FROM MY PROGRAM?

YES, API DOES OFFER A WAY FOR YOU TO PAY TO SAFEGUARD THE MAJORITY OF YOUR PROGRAM PAYMENTS for a withdrawal **BEFORE PROGRAM START.**

API offers a Program Withdrawal Safeguard (PWS) for its participants as an optional service. The PWS is designed to safeguard program participants' financial investment in their study abroad experience in case of program withdrawal before the program start date for any reason.

Visit apiabroad.com/pws for pricing and more details.

CAN I SAFEGUARD PROGRAM PAYMENTS?



Scan the QR code with your smart phone's camera and go directly to the API financial information webpage.

HOW TO USE YOUR FINANCIAL AID

YES! FINANCIAL AID MAY WORK FOR YOU ABROAD!

API accepts all forms of financial aid according to approval from the home university or organization. However, API does not issue or offer financial aid.

API Financial Services adjusts a student's payment schedule based on disbursement dates of financial aid awards, provided the student's home university has completed and returned a finalized Financial Aid Verification Form (FAVF), which is provided once accepted to a program. This FAVF form acts as a deferral for any final payment amount covered by the financial aid. This form must be submitted by the date of the original final payment deadline. Please note that deposits are not allowed to be covered by financial aid and those payments must be submitted by their due dates. This includes the \$150 application deposit, \$400 confirmation payment and \$275 security deposit as well as any additional fees on the API account.

FINANCIAL AID TIMELINE AND CHECKLIST

STEP 1

UPON ACCEPTANCE INTO YOUR API PROGRAM, CONTACT YOUR SCHOOL'S FINANCIAL AID OFFICE. Share your study abroad plans and find out their requirements for using your financial aid to pay API. Some universities require that API fill out a Consortium Agreement. If necessary, provide this to API as soon as possible.

STEP 2

ACCESS THE FINANCIAL AID VERIFICATION FORM (FAVF) ON YOUR @API ACCOUNT OR OPEN THE DOCUMENT ATTACHED TO YOUR API ACCEPTANCE BILLING STATEMENT. COMPLETE THE STUDENT PORTION AT THE TOP OF THIS FORM AND SUBMIT IT TO YOUR FINANCIAL AID ADVISOR. Make sure they are aware that the completed and finalized FAVF needs to be submitted to API on or before your final payment due date.

STEP 3

FOLLOW UP REGULARLY WITH YOUR FINANCIAL AID ADVISOR TO ENSURE THAT YOUR FAVF WAS RETURNED TO API. If your aid won't be awarded or can't be finalized by your final payment due date, you should have your financial aid advisor complete a preliminary version of the FAVF.

STEP 4

SUBMIT PAYMENT FOR ANY AMOUNT NOT COVERED BY AID, ANY ADDITIONAL FEES AND THE \$275 SECURITY DEPOSIT on or before your final payment due date.

STEP 5

MAKE ARRANGEMENTS TO GET YOUR FINANCIAL AID FUNDS TO API AS SOON AS THEY ARE DISBURSED. Since, most often, financial aid isn't released until after your program start date, you'll want to ensure that these arrangements are made before you go abroad. Some schools will send the funds to API directly. **IT IS THE STUDENT'S RESPONSIBILITY TO MAKE SURE THAT API RECEIVES PAYMENT ON TIME.** You will need to stay involved in the financial aid process and be sure to report any changes in your aid to API. Many students are abroad when the funds are disbursed and will need to make arrangements to get payment to API on time.

FOR MORE INFORMATION ABOUT FINANCIAL AID, VISIT: [APIABROAD.COM/FINANCIAL-AID](https://apiabroad.com/financial-aid)

THOUSANDS

OF API STUDENTS USE THEIR FINANCIAL AID ON STUDY ABROAD PROGRAMS. YOU CAN TOO!



COMPARE THE COSTS

Use this chart to add up the cost of attending your home institution vs. taking part in an API study abroad program. You may see that the costs of studying abroad are very close to, or even below, what you currently pay.

COSTS OF:	API PROGRAM	YOUR HOME INSTITUTION
COST OF API PROGRAM → \$		
TUITION & FEES	INCLUDED	\$
HOUSING	INCLUDED	+\$
INSURANCE	INCLUDED	+\$
EXCURSIONS	INCLUDED	+\$
BOOKS	+\$	+\$
MEALS & LAUNDRY <small>INCLUDED WITH SOME API PROGRAMS</small>	+\$	+\$
AIRFARE	+\$	+\$
MISCELLANEOUS	+\$	+\$
TOTAL COST TO ATTEND	\$	\$

HERE'S HOW YOU CAN CONNECT WITH API.

INSTAGRAM [instagram.com/apiabroad](https://www.instagram.com/apiabroad)

FACEBOOK [facebook.com/APIabroad](https://www.facebook.com/APIabroad)

TWITTER twitter.com/APIabroad

YOUTUBE [youtube.com/c/APIabroad](https://www.youtube.com/c/APIabroad)

SNAPCHAT [snAPIabroad](https://www.snapchat.com/add/snAPIabroad)

PINTEREST [pinterest.com/APIabroad](https://www.pinterest.com/APIabroad)

THE API BLOG blog.apiabroad.com

E-MAIL info@apiabroad.com

TELEPHONE (800) 844-4124



Scan the QR code with your smart phone's camera and go directly to the API homepage and start your application today!

GET SOCIAL.



ALL OVER OUR WORLD, A FRIENDLY FACE IS WAITING FOR YOU!

API has on-site Resident Directors in every location who are there for you throughout your time abroad. They will meet you at the airport, take you on excursions, assist you with our university and housing partners and help to make your time abroad the best that it can be. Say hello to the API family!

ARGENTINA BUENOS AIRES: CARMEN AND JIMENA / MENDOZA: RODRIGO



AUSTRALIA BRISBANE/GOLD COAST: RENATA / MELBOURNE: RACHAEL / SYDNEY: AMY



BHUTAN THIMPHU: SONAM



CHILE SANTIAGO: CLAUDIA / VALPARAÍSO/VIÑA DEL MAR: ALEJANDRA



CHINA SHANGHAI: CORRINE



CROATIA DUBROVNIK: IVANA AND NADA



ENGLAND HARLAXTON/LEEDS: RACHEL / LONDON: HEATHER & ANNA



IRELAND CORK: PATRICK / DUBLIN: NIKKI / GALWAY: FIONNGHUALA & KEVIN / LIMERICK: MARY



ITALY FLORENCE: ELLEN, FEDERICA, MONICA & VALENTINA / ROME: ALESSIO & NAIKE / TAORMINA: DANIELE / TUSCANIA: MATTEO

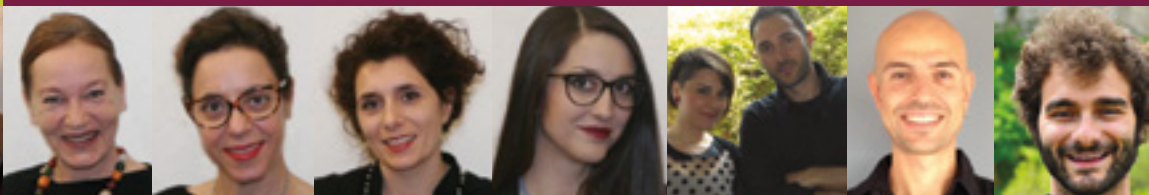

NEW ZEALAND AUCKLAND: TIANA / DUNEDIN: HUGO / WELLINGTON: ABBY

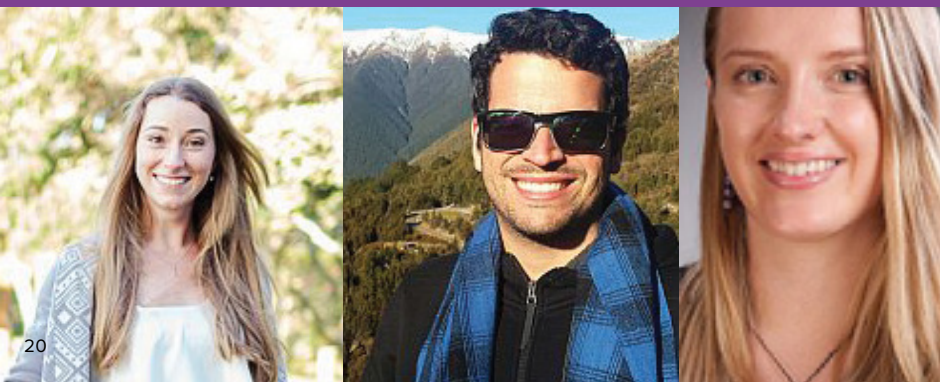

POLAND KRAKÓW: PIOTR

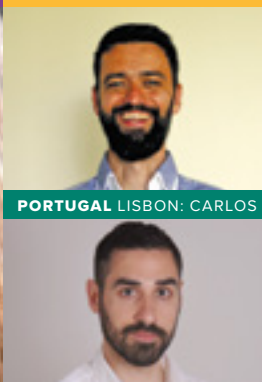

SCOTLAND EDINBURGH/STIRLING: CLARE



UNITED ARAB EMIRATES SHARJAH: LANA



“My Resident Director went above and beyond. She was truly my “mom” away from home and I could not have survived without her abroad! She welcomed us into her home, was available 24/7 for us if we needed and made sure to be actively involved in our lives here. She is truly an amazing asset to the API team and completely shaped my experience abroad!”

- Elizabeth R. / Texas A&M University



COSTA RICA SAN JOAQUÍN DE FLORES: ESTEBAN / SAN JOSÉ: FRANCY



CUBA HAVANA/SANTA CLARA: EMILY



CZECH REPUBLIC PRAGUE: PAIGE



ECUADOR QUITO: ANA MARIA



HUNGARY BUDAPEST: REKA



FRANCE CAEN: CAROLINE / GRENOBLE: MARIE & ANNA / PARIS: FRANCINE, LAURE & VIOLAINE

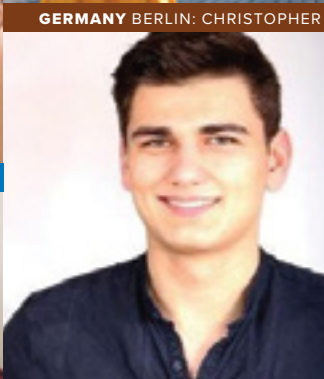

GERMANY BERLIN: CHRISTOPHER & CLUDIO

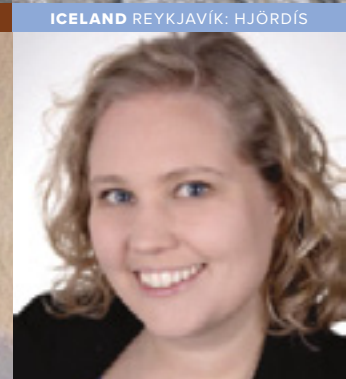
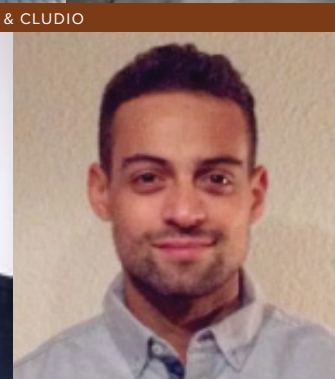

ICELAND REYKJAVÍK: HJÓRDIS



SPAIN BARCELONA: ALICIA, ARNAU, MIREIA & RUTH / BILBAO: ANDREA / CÁDIZ: VICKY / GRANADA: CURRA & CARMEN / MADRID: QUIQUE & MARÍA ANGELES / SALAMANCA: MIGUEL & INMA / SEVILLE: LOLA, KEPA, JUAN, ARACELI & MARTA

ASIA



BHUTAN

THIMPHU 25

CHINA

SHANGHAI 27

UNITED ARAB EMIRATES

SHARJAH 29



RUSSIA

KAZAKHSTAN

MONGOLIA

UZBEKISTAN

KYRGYZSTAN

TURKMENISTAN

TAJIKISTAN

NORTH KOREA

SOUTH KOREA

AFGHANISTAN

CHINA

IRAN

PAKISTAN

NEPAL

BHUTAN

UAE

BANGLADESH

SAUDI ARABIA

OMAN

INDIA

MYANMAR

VIETNAM

PHILIPPINES

LAOS

THAILAND

CAMBODIA

SRI LANKA



BHUTAN



WHY BHUTAN?

- Bhutan is the only Buddhist kingdom in the world
- The country has an official philosophy and infrastructure to promote "Gross National Happiness" or GNH
- Experience the beauty of Tshechus - multi-day religious and cultural festivals year-round
- Amazing views, hikes and day trips to some of the most spectacular scenery on Earth
- The ability to integrate with a remarkably preserved local culture and way of life

PARTNER UNIVERSITY

THIMPHU

Royal Thimphu College

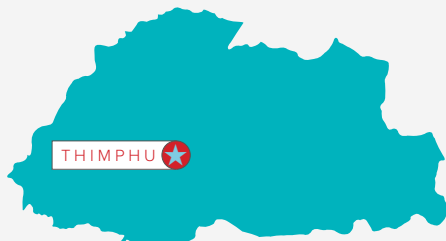



THIMPHU

WHY THIMPHU?

UNIQUE • INSPIRING • NATURAL • TRADITIONAL

- Capital city of Bhutan
- Wonderful climate
- Nestled in the foothills of the high Himalayas - a nature lover's paradise
- Traditional Bhutanese and Buddhist culture



POPULATION

104,000



WEATHER AVERAGES

JANUARY: HIGH 54°F / LOW 27°F
 JULY: HIGH 66°F / LOW 56°F



EXCURSIONS

INCLUDED WITH PROGRAM FEE

- Bangkok, Thailand SPRING / FALL
INTERNATIONAL EXCURSION
- Daytrips throughout Bhutan SPRING / FALL
- Ha District SPRING / FALL
- Paro SPRING / FALL
- Phajoding SPRING / FALL
- Punakha SPRING / FALL
- Taksang Monastery SPRING / FALL
- Wangditse SPRING / FALL



SCHOLARSHIP DEADLINES

FALL/YEAR JUNE 10 SPRING OCT. 15



UNIVERSITY

ROYAL THIMPHU COLLEGE



HOUSING

DORMS

- Includes internet access
- Some meals and meal stipend included
- Visit **apiabroad.com** for photos and additional housing information

ROUND-TRIP FLIGHT FROM THAILAND TO BHUTAN **INCLUDED WITH PROGRAM FEE!**

A \$700 VALUE!

UNIVERSITY AND PROGRAM NAME	CREDITS EARNED	MINIMUM G.P.A.	LANGUAGE OF INSTRUCTION	LANGUAGE LEVEL	SUBJECTS OFFERED	PROGRAM FEES	APPLICATION DEADLINES
ROYAL THIMPHU COLLEGE							
Business, Environmental Studies, and Sciences in the Himalayas	12-15	2.75	English Dzongkha	All levels	<ul style="list-style-type: none"> • Business • Communications • Computer Science • Cultural Studies • Environmental Studies • Health Sciences • History • Literature • Mathematics • Social Sciences • Urban Planning 	<p>SPRING SEMESTER \$17,150</p> <p>FALL SEMESTER \$17,150</p> <p>ACADEMIC YEAR \$33,100</p>	<p>SPRING OCTOBER 1</p> <p>FALL/YEAR APRIL 15</p>

Excursions, courses, entry requirements, dates and fees are subject to change. Students are encouraged to visit apiabroad.com for the most current information and official program dates for each session.

VISIT **APIABROAD.COM** FOR COURSE OFFERINGS AND MORE DETAILED PROGRAM INFORMATION.



CHINA



WHY CHINA?

- Study in the world's fastest growing economy
- The best place to learn or work on your Mandarin
- Rapidly changing society with ancient roots
- Amazing food, fascinating people, virtually unlimited experiences

PARTNER UNIVERSITY

SHANGHAI

East China Normal University



SHANGHAI

WHY SHANGHAI?

BUSY • FUTURISTIC • ELECTRIC • DYNAMIC

- International center for finance and technology
- Taste of European colonial history
- Modern skyscrapers and architecture
- Ancient Buddhist temples



POPULATION

24,150,000



WEATHER AVERAGES

JANUARY: HIGH 45°F / LOW 34°F

JULY: HIGH 88°F / LOW 77°F



EXCURSIONS

INCLUDED WITH PROGRAM FEE

Daytrips in and around Shanghai **SPRING / FALL**

Beijing **SPRING / FALL**

Nanjing and Wuxi **SPRING / FALL**

Wuzhen Ancient Water Town **SPRING / FALL**



SUMMER PROGRAMS

ARE AVAILABLE IN SHANGHAI

Visit apiabroad.com/summer to explore all of our summer program options.



UNIVERSITY

EAST CHINA NORMAL UNIVERSITY



HOUSING

DORMS

- Includes internet access
- Visit apiabroad.com for photos and additional housing information



VISIT APIABROAD.COM

FOR COURSE OFFERINGS AND MORE DETAILED PROGRAM INFORMATION.

UNIVERSITY AND PROGRAM NAME	CREDITS EARNED	MINIMUM G.P.A.	LANGUAGE OF INSTRUCTION	LANGUAGE LEVEL	SUBJECTS OFFERED	PROGRAM FEES	APPLICATION DEADLINES
EAST CHINA NORMAL UNIVERSITY							
Chinese Language Studies	12-18	2.5	Mandarin Chinese	All levels	• Chinese Language (Mandarin)	SPRING SEMESTER \$9,980 - \$10,380 FALL SEMESTER \$9,980 - \$10,380 ACADEMIC YEAR \$19,400 *Visit apiabroad.com/shanghai for pricing details.	SPRING NOVEMBER 1 FALL/YEAR MAY 1
Chinese Language and Culture Studies	12-15	2.5	Mandarin Chinese English	All levels	• Business • Cultural Studies • Foreign Languages • Globalization • History • Internship • Literature • Social Sciences	SPRING SEMESTER \$11,480 FALL SEMESTER \$11,480 ACADEMIC YEAR \$21,960	SPRING NOVEMBER 1 FALL/YEAR MAY 1



UNITED ARAB EMIRATES

WHY THE UNITED ARAB EMIRATES?

- Unique and exciting educational experience
- Wide selection of courses from many academic subjects
- Amazing campus and university area
- Sharjah is UAE's cultural capital
- Sharjah is ranked among world's top 10 small and medium cities
- Hub for Middle Eastern/Asian travel

PARTNER UNIVERSITY

SHARJAH

American University of Sharjah





SHARJAH

WHY SHARJAH?

CULTURAL • TRADITIONAL • COASTAL • HISTORIC

- U.N. Capital of Islamic Culture 2016
- Close to Dubai and Abu Dhabi
- Amazing campus area with many majors available
- Combination of Islamic and Western societies



POPULATION

1,400,000



WEATHER AVERAGES

JANUARY: HIGH 74°F / LOW 55°F
 JULY: HIGH 106°F / LOW 83°F



EXCURSIONS

INCLUDED WITH PROGRAM FEE

- Abu Dhabi **SPRING / FALL**
 - Desert Safari **SPRING / FALL**
 - Dubai **SPRING / FALL**
 - Fujairah **SPRING / FALL**
 - Oman **SPRING / FALL**
- INTERNATIONAL EXCURSION**



SUMMER PROGRAMS

ARE AVAILABLE IN SHARJAH

Visit apiabroad.com/summer to explore all of our summer program options.



SCHOLARSHIP DEADLINES

FALL/YEAR JUNE 10 **SPRING** OCT. 15



UNIVERSITY

AMERICAN UNIVERSITY OF SHARJAH



HOUSING

DORMS

- Includes internet access
- Visit apiabroad.com for photos and additional housing information



VISIT APIABROAD.COM

FOR COURSE OFFERINGS AND MORE DETAILED PROGRAM INFORMATION.

UNIVERSITY AND PROGRAM NAME	CREDITS EARNED	MINIMUM G.P.A.	LANGUAGE OF INSTRUCTION	LANGUAGE LEVEL	SUBJECTS OFFERED	PROGRAM FEES	APPLICATION DEADLINES
AMERICAN UNIVERSITY OF SHARJAH							
Full Curriculum at the American University of Sharjah	12-15	2.75	Arabic English	All levels	<ul style="list-style-type: none"> • Architecture • Biomedical Sciences • Business • Communications • Computer Sciences • Education • Engineering • Environmental Studies • Foreign Languages • History • Linguistics • Literature • Mathematics • Performing Arts • Physical Sciences • Political Science • Social Sciences • Visual Arts 	<p>SPRING SEMESTER \$19,800</p> <p>FALL SEMESTER \$19,800</p> <p>ACADEMIC YEAR \$38,600</p>	<p>SPRING SEPTEMBER 15</p> <p>FALL/YEAR APRIL 5</p> <p>PRIORITY MARCH 5</p>

EUROPE

CROATIA

DUBROVNIK 33

CZECH REPUBLIC

PRAGUE 35

ENGLAND

HARLAXTON 38

LEEDS 39

LONDON 40

FRANCE

CAEN 44

GRENOBLE 45

PARIS 47

GERMANY

BERLIN 51

HUNGARY

BUDAPEST 53

ICELAND

REYKJAVÍK 55

IRELAND

CORK 57

DUBLIN 58

GALWAY 60

LIMERICK 61

ITALY

3 CITIES 64

FLORENCE 65

ROME 67

SYRACUSE 69

TAORMINA 70

TUSCANIA 71

POLAND

KRAKÓW 73

PORTUGAL

LISBON 75

SCOTLAND

EDINBURGH 77

STIRLING 79

SPAIN

BARCELONA 82

BILBAO 84

CÁDIZ 86

GRANADA 88

MADRID 90

SALAMANCA 92

SEVILLE 94





ICELAND



IRELAND

NORTHERN IRELAND

SCOTLAND

ENGLAND

THE NETHERLANDS

BELGIUM

LUX

NORWAY

DENMARK

SWEDEN

FINLAND

ESTONIA

RUSSIA

LATVIA

LITHUANIA

KALININGRAD

BELARUS

POLAND

CZECH REPUBLIC

UKRAINE



FRANCE

SWITZERLAND

AUSTRIA

SLOVAKIA

MOLDOVA



ITALY

SLOVENIA

HUNGARY

ROMANIA

CROATIA

BOSNIA AND HERZEGOVINA

SERBIA

MONTENEGRO

BULGARIA



SPAIN

PORTUGAL

NORTH MACEDONIA

ALBANIA

GREECE

TURKEY



CROATIA



WHY CROATIA?

- Undiscovered gem of Europe
- Multiple UNESCO World Heritage Sites
- Dubrovnik among the 10 best medieval walled cities in the world
- Beautiful beaches and national parks
- Filming location for King's Landing in HBO's "Game of Thrones" series and recent Star Wars movies!

PARTNER UNIVERSITY

DUBROVNIK

Libertas International University



DUBROVNIK

WHY DUBROVNIK?

UNIQUE • INSPIRATIONAL • NATURAL • OCEAN

- Lord Byron calls Dubrovnik 'the pearl of the Adriatic'
- A UNESCO World Heritage Site
- University is located within the city walls
- "Game of Thrones" and "Star Wars" filming location



POPULATION

42,615



WEATHER AVERAGES

JANUARY: HIGH 52°F / LOW 41°F

JULY: HIGH 82°F / LOW 69°F



EXCURSIONS

INCLUDED WITH PROGRAM FEE

Elafiti Islands **FALL**

Mostar, Bosnia **SPRING**
INTERNATIONAL EXCURSION

Perast and Kotor, Montenegro **FALL**
INTERNATIONAL EXCURSION

Plitvice Lakes **SPRING**

Rome, Italy **SPRING / FALL**
INTERNATIONAL EXCURSION

Split **SPRING**

Zagreb **FALL**



UNIVERSITY

LIBERTAS INTERNATIONAL UNIVERSITY



HOUSING

APARTMENTS

- Includes internet access
- Most units are within a 5-10 minute walk of school
- Visit apiabroad.com for photos and additional housing information



SCHOLARSHIP DEADLINES

FALL/YEAR JUNE 10 **SPRING** OCT. 15

UNIVERSITY AND PROGRAM NAME	CREDITS EARNED	MINIMUM G.P.A.	LANGUAGE OF INSTRUCTION	LANGUAGE LEVEL	SUBJECTS OFFERED	PROGRAM FEES	APPLICATION DEADLINES
LIBERTAS INTERNATIONAL UNIVERSITY							
International Studies	12-15	2.5	English	All levels	<ul style="list-style-type: none"> • Business • Cultural Studies • History • Literature • Mathematics • Social Sciences 	SPRING SEMESTER \$13,980 FALL SEMESTER \$13,980 ACADEMIC YEAR \$25,880	SPRING OCTOBER 15 FALL/YEAR JUNE 10

Excursions, courses, entry requirements, dates and fees are subject to change. Students are encouraged to visit apiabroad.com for the most current information and official program dates for each session.

VISIT **APIABROAD.COM** FOR COURSE OFFERINGS AND MORE DETAILED PROGRAM INFORMATION.



CZECH REPUBLIC



WHY CZECH REPUBLIC?

- Wide variety of courses in English
- International excursions included
- Old Europe charm and new Europe cool
- Great jumping off point to explore Central Europe

PARTNER UNIVERSITIES

PRAGUE

Charles University

University of Economics, Prague (VSE)



PRAGUE

WHY PRAGUE?

UNIQUE • TIMELESS • INTRIGUING • CHARMING

- One of Europe's fastest growing art scenes
- Home to Prague Castle and the Charles Bridge
- Classes with students from all over Europe



POPULATION

1,300,000



WEATHER AVERAGES

JANUARY: HIGH 35°F / LOW 25°F

JULY: HIGH 73°F / LOW 55°F



EXCURSIONS

INCLUDED WITH PROGRAM FEE

Budapest, Hungary **SPRING / FALL**

INTERNATIONAL EXCURSION

Český Krumlov **SPRING / FALL**

Karlovy Vary **SPRING / FALL**

Kraków, Poland **SPRING / FALL**

INTERNATIONAL EXCURSION



SUMMER AND SHORT-TERM PROGRAMS

ARE AVAILABLE IN PRAGUE

Visit apiabroad.com to explore all of our summer and short-term program options.



UNIVERSITIES

CHARLES UNIVERSITY

UNIVERSITY OF ECONOMICS, PRAGUE (VSE)



HOUSING

APARTMENTS • RESIDENCE HALLS

- Includes internet access
- Visit apiabroad.com for photos and additional housing information



VISIT APIABROAD.COM

FOR COURSE OFFERINGS AND MORE DETAILED PROGRAM INFORMATION.

UNIVERSITY AND PROGRAM NAME	CREDITS EARNED	MINIMUM G.P.A.	LANGUAGE OF INSTRUCTION	LANGUAGE LEVEL	SUBJECTS OFFERED	PROGRAM FEES	APPLICATION DEADLINES
CHARLES UNIVERSITY							
Arts and Social Sciences	12-15	3.0	Czech English	All levels	<ul style="list-style-type: none"> • Czech • Cultural Studies • History • International Relations • Music • Photography • Psychology • Social Sciences 	SPRING SEMESTER \$12,960 FALL SEMESTER \$12,960 ACADEMIC YEAR \$25,960	SPRING OCTOBER 15 FALL/YEAR MAY 1
UNIVERSITY OF ECONOMICS, PRAGUE (VSE)							
International Business Studies	12-15	2.5	Czech English	All levels	<ul style="list-style-type: none"> • Business • Czech • Entrepreneurship • Finance • International Relations • Marketing • Management 	SPRING SEMESTER \$11,540 FALL SEMESTER \$11,540 ACADEMIC YEAR \$22,080	SPRING OCTOBER 15 FALL/YEAR MAY 1



ENGLAND





PARTNER UNIVERSITIES

HARLAXTON

Harlaxton College

LEEDS

University of Leeds

LONDON

Florida State University -
FSU London Study Center
University of the Arts London
University College London
University of Westminster

WHY ENGLAND?

- Leeds is the fastest growing city in the U.K. and is home to a thriving music scene
- Study in a restored English manor at Harlaxton College
- London offers an endless array of cultural and historic treasures
- Unique art and business programs in London
- London is a global business, economic and political hub

“An experience like this – being away from home for so long – it makes you grow up. It makes you grow wiser through inevitable successes and failures. I’ve learned so much about who I am and who I want to be in these few short months. I’ve learned to love the details of being alive.”

- Sierra C. / Bard College





HARLAXTON

WHY HARLAXTON?

QUAINT • PICTURESQUE • MAGICAL • HISTORIC

- Live and study in an English manor house
- Amazing learning in and out of classroom
- Groundbreaking British Studies program
- Harry Potter style house competitions



POPULATION

35,000



WEATHER AVERAGES

JANUARY: HIGH 46°F / LOW 36°F
 JULY: HIGH 72°F / LOW 55°F



EXCURSIONS

INCLUDED WITH PROGRAM FEE

- Lincoln Christmas Market **FALL**
- London and Hampton Court Palace **SPRING / FALL**
- Nottingham **SPRING**
- Peaks, Plague and Puddings **SPRING**
- Scotland **SPRING / FALL**
- York **SPRING / FALL**



SUMMER PROGRAMS

ARE AVAILABLE IN HARLAXTON

Visit apiabroad.com/summer to explore all of our summer program options.



UNIVERSITY

HARLAXTON COLLEGE



HOUSING

DORM-STYLE HOUSING

- Includes internet access and fully-catered meals
- Rec halls, sports hall, full grounds available
- Visit apiabroad.com for photos and additional housing information



SCHOLARSHIP DEADLINES

FALL JUNE 10 **SPRING** OCT. 15

UNIVERSITY AND PROGRAM NAME	CREDITS EARNED	MINIMUM G.P.A.	LANGUAGE OF INSTRUCTION	SUBJECTS OFFERED			PROGRAM FEES	APPLICATION DEADLINES
HARLAXTON COLLEGE								
British Studies	12-15	2.5	English	<ul style="list-style-type: none"> • Architecture • Business • Computer Science • Cultural Studies • Engineering 	<ul style="list-style-type: none"> • Environmental Studies • Health Sciences • History • Literature 	<ul style="list-style-type: none"> • Mathematics • Performing Arts • Physical Sciences • Social Sciences • Visual Arts 	SPRING SEMESTER \$21,150 FALL SEMESTER \$21,150	SPRING OCTOBER 1 FALL MAY 1

Excursions, courses, entry requirements, dates and fees are subject to change. Students are encouraged to visit apiabroad.com for the most current information and official program dates for each session.

VISIT APIABROAD.COM FOR COURSE OFFERINGS AND MORE DETAILED PROGRAM INFORMATION.



LEEDS

WHY LEEDS?

CULTURAL • STUDENT-CENTERED • ARTISTIC • OPEN

- One of England's most popular universities
- Third largest city in England
- Young population with 200,000+ college students
- Quaint English history meets modern lifestyle



POPULATION

775,000



WEATHER AVERAGES

JANUARY: HIGH 46°F / LOW 36°F
JULY: HIGH 72°F / LOW 55°F



EXCURSIONS

INCLUDED WITH PROGRAM FEE

- Durham and Hadrian's Wall **FALL**
- Edinburgh, Scotland **SPRING**
- Harewood House **SPRING**
- Lincoln **FALL**
- London **FALL**
- Peaks, Plague and Puddings **SPRING**
- Temple Newsam **FALL**
- Whitby **FALL**
- York **SPRING**



VISIT **APIABROAD.COM**

FOR COURSE OFFERINGS AND MORE
DETAILED PROGRAM INFORMATION.



UNIVERSITY

UNIVERSITY OF LEEDS



HOUSING

DORMS

- Includes internet access and some linens
- Campus gym pass included
- Visit apiabroad.com for photos and additional housing information



SCHOLARSHIP DEADLINES

FALL/YEAR JUNE 10 **SPRING** OCT. 15

UNIVERSITY AND PROGRAM NAME	CREDITS EARNED	MINIMUM G.P.A.	LANGUAGE OF INSTRUCTION	SUBJECTS OFFERED	PROGRAM FEES	APPLICATION DEADLINES
UNIVERSITY OF LEEDS						
Full Curriculum at University of Leeds	12-15	3.0	English	<ul style="list-style-type: none"> • Biological Sciences • Biomedical Sciences • Business • Communications • Computer Science • Cultural Studies • Education • Engineering • Environmental Studies • Foreign Languages • Geography • Health Sciences • History • Literature • Mathematics • Performing Arts • Physical Sciences • Religious Studies • Social Sciences • Visual Arts 	<p>SPRING SEMESTER \$17,980</p> <p>FALL SEMESTER \$17,980</p> <p>ACADEMIC YEAR \$34,960</p>	<p>SPRING OCTOBER 15</p> <p>FALL/YEAR APRIL 15</p>

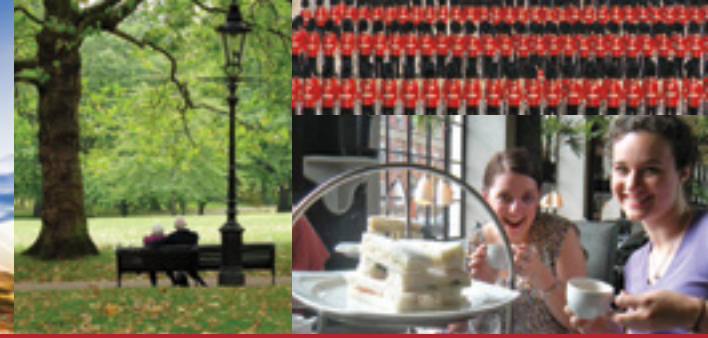

LONDON

WHY LONDON?

BUSTLING • DIVERSE • CREATIVE • INSPIRING

- International center of art and design
- Global political and economic/business hub
- Wealth of galleries, museums and studios, historic sites and castles
- World-renowned theater scene
- One of Europe's most diverse and fascinating cities



POPULATION

8,675,000



WEATHER AVERAGES

JANUARY: HIGH 45°F / LOW 34°F

JULY: HIGH 73°F / LOW 53°F

"Studying abroad at the University Arts London was such an incredible and inspiring experience! I am forever grateful to the API staff for helping to make my time abroad the best it could be. Cheers!"

- Matthew W. / Parsons School of Design, The New School



EXCURSIONS

INCLUDED WITH PROGRAM FEE

Cambridge **FALL**

Canterbury **SPRING**

Harlaxton Manor **WINTER / SPRING / FALL**

Harry Potter Studio Tour **FALL**

Oxford **WINTER / SPRING** UAL, UCL, WESTMINSTER

Oxford and Cadbury World **FALL**

Peaks, Plague & Puddings **WINTER / SPRING** UAL, UCL, UW

Paris, France **FALL** UAL LONDON COLLEGE OF FASHION ONLY
INTERNATIONAL EXCURSION

Wales **FALL**



SUMMER PROGRAMS

ARE AVAILABLE IN LONDON

Visit apiabroad.com/summer to explore all of our summer program options.



UNIVERSITIES

FLORIDA STATE UNIVERSITY -
FSU LONDON STUDY CENTER

UNIVERSITY OF THE ARTS LONDON

UNIVERSITY COLLEGE LONDON

UNIVERSITY OF WESTMINSTER



HOUSING

APARTMENTS

- Includes internet access
- Fully-furnished, including kitchen utensils and some linens
- Weekly cleaning service included
- Visit apiabroad.com for photos and additional housing information



VISIT APIABROAD.COM
FOR COURSE OFFERINGS AND MORE
DETAILED PROGRAM INFORMATION.

Scan the QR code with your smart phone's camera and go directly to the API London webpage and **start your application today!**





UNIVERSITY AND PROGRAM NAME	CREDITS EARNED	MINIMUM G.P.A.	LANGUAGE OF INSTRUCTION	SUBJECTS OFFERED			PROGRAM FEES	APPLICATION DEADLINES
FLORIDA STATE UNIVERSITY - FSU LONDON STUDY CENTER								
Full Curriculum at FSU London Study Center	12-16	2.75	English	<ul style="list-style-type: none"> Architecture Biological Sci. Communications Cultural Studies 	<ul style="list-style-type: none"> Literature History Mathematics Performing Arts 	<ul style="list-style-type: none"> Physical Sciences Social Sciences Visual Arts 	SPRING SEMESTER \$14,990 FALL SEMESTER \$14,990	SPRING SEPTEMBER 15 FALL MAY 1
Theater Arts at FSU London Study Center	12-15	2.75	English	<ul style="list-style-type: none"> Performing Arts 	<ul style="list-style-type: none"> Visual Arts 		SPRING SEMESTER \$14,990 FALL SEMESTER \$14,990	SPRING SEPTEMBER 15 FALL MAY 1
UNIVERSITY OF THE ARTS LONDON								
Fashion Studies at London College of Fashion	12-16	3.0	English	<ul style="list-style-type: none"> Business 	<ul style="list-style-type: none"> Communications 	<ul style="list-style-type: none"> Fashion Product Design 	SPRING SEMESTER \$19,880 FALL SEMESTER \$19,880 INCLUDES A TRIP TO PARIS, FRANCE!	SPRING OCTOBER 15 FALL/YEAR MAY 15
Semester or Integrated Arts	12-16	3.0	English	<ul style="list-style-type: none"> Architecture Business Communications 	<ul style="list-style-type: none"> Cultural Studies Performing Arts Product Design 	<ul style="list-style-type: none"> Visual Arts 	SEMESTER PROGRAMS SPRING/FALL SEMESTER \$18,980 INTEGRATED PROGRAMS SPRING/FALL SEMESTER \$17,980 ACADEMIC YEAR \$52,940	SPRING OCTOBER 15 FALL/YEAR MAY 15
UNIVERSITY COLLEGE LONDON								
Full Curriculum at University College London	12-16	3.3	English	<ul style="list-style-type: none"> Architecture Biological Sci. Business Computer Science Cultural Studies 	<ul style="list-style-type: none"> Education Engineering Health Sciences History Literature 	<ul style="list-style-type: none"> Mathematics Performing Arts Physical Sciences Social Sciences Visual Arts 	SPRING SEMESTER \$25,880 - \$30,560 FALL SEMESTER \$21,880 - \$25,080 ACADEMIC YEAR \$46,760 - \$54,450 *Visit apiabroad.com/london for pricing details.	SPRING SEPTEMBER 15 FALL/YEAR MARCH 15
UNIVERSITY OF WESTMINSTER								
Full Curriculum at the University of Westminster	12-16	2.7 - 3.0	English	<ul style="list-style-type: none"> Architecture Biological Sci. Business Communications 	<ul style="list-style-type: none"> Computer Science Cultural Studies Health Sciences History 	<ul style="list-style-type: none"> Literature Performing Arts Social Sciences Visual Arts 	SPRING SEMESTER \$18,980 FALL SEMESTER \$18,380 ACADEMIC YEAR \$36,360	SPRING OCTOBER 1 FALL/YEAR APRIL 15



FRANCE



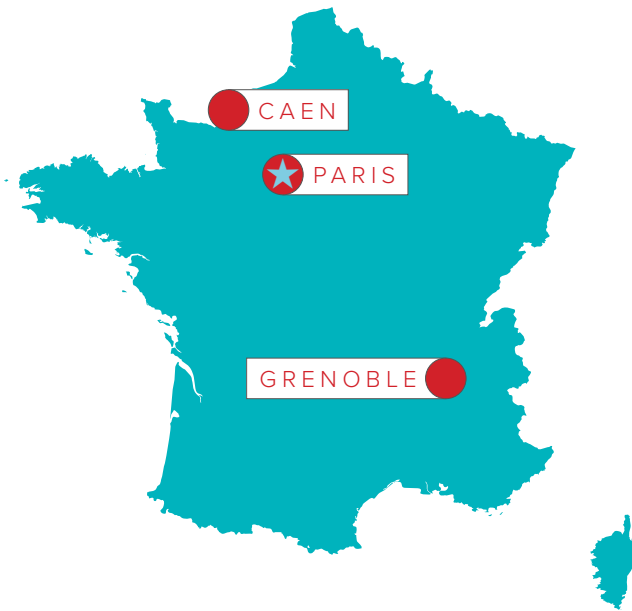

PARTNER UNIVERSITIES

CAEN

Université de Caen, Basse-Normandie

GRENOBLE

Grenoble École de Management
Sciences Po Grenoble
Université Grenoble Alpes

PARIS

Cours de Civilisation Française
de la Sorbonne
Institut Catholique de Paris
Paris School of Business
Parsons Paris - The New School
Université Paris Dauphine
Université Paris Diderot

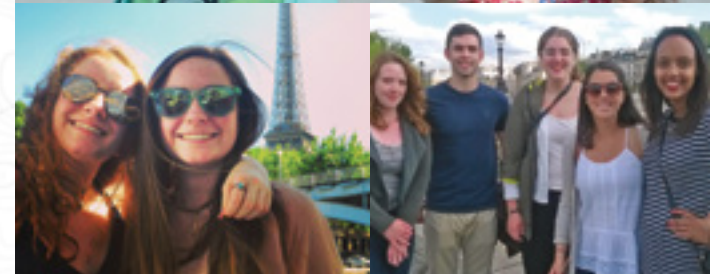

WHY FRANCE?

- Study and live in the Normandy region, the French Alps or in the City of Lights
- The *joie de vivre*
- Acclaimed French universities
- Wonderful museums and cultural history
- Caen is one of the most historically rich areas of France
- Beautiful alpine vistas in Grenoble
- Paris is one of the fashion, art and culture capitals of the world

“API was one of the best programs I have ever been a part of. The staff is amazing, they organized things very well, and they always made sure there was something to be doing or giving suggestions or even being as kind to take lunch all together.”

- Natalia F. / Siena College



CAEN

WHY CAEN?

HISTORICAL • CHARMING • TRADITIONAL • VIBRANT

- Located in the Normandy region of France
- An excellent and progressive institution
- Two hours from Paris
- Amazing regional cuisine
- Historic seaside resorts located near by



POPULATION

106,500



WEATHER AVERAGES

JANUARY: HIGH 46°F / LOW 37°F

JULY: HIGH 73°F / LOW 56°F



EXCURSIONS

INCLUDED WITH PROGRAM FEE

Burgandy **SPRING**

Étrât, Honfleur, Deauville **SPRING / FALL**

Granville Carnaval **SPRING**

Landing Beaches/Bayeux **SPRING / FALL**

Mont Saint-Michel/Saint-Malo **SPRING / FALL**

Paris **SPRING / FALL**

Tours and Loire Valley **FALL**



SUMMER PROGRAMS

ARE AVAILABLE IN CAEN

Visit apiabroad.com/summer to explore all of our summer program options.



UNIVERSITY

UNIVERSITÉ DE CAEN, BASSE-NORMANDIE



HOUSING

DORMS • HOST FAMILIES

- Includes internet access
- Laundry and some meals are included
- Monthly transit pass included
- Visit apiabroad.com for photos and additional housing information



SCHOLARSHIP DEADLINES

FALL/YEAR JUNE 10 **SPRING** OCT. 15

UNIVERSITY AND PROGRAM NAME	CREDITS EARNED	MINIMUM G.P.A.	LANGUAGE OF INSTRUCTION	LANGUAGE LEVEL	SUBJECTS OFFERED	PROGRAM FEES	APPLICATION DEADLINES
UNIVERSITÉ DE CAEN, BASSE-NORMANDIE							
French Language and Culture in Normandy	12-15	2.5	French	All levels	• Cultural Studies • French Language	SPRING SEMESTER \$12,200 FALL SEMESTER \$12,200 ACADEMIC YEAR \$23,400	SPRING OCTOBER 15 FALL/YEAR JUNE 10

Excursions, courses, entry requirements, dates and fees are subject to change. Students are encouraged to visit apiabroad.com for the most current information and official program dates for each session.

VISIT APIABROAD.COM FOR COURSE OFFERINGS AND MORE DETAILED PROGRAM INFORMATION.



GRENOBLE

WHY GRENOBLE?

MULTICULTURAL • SCENIC • NATURAL • MOUNTAINOUS

- Situated amid the French Alps
- Well-established international education programs with large student population
- Proximity to Switzerland, Italy, and the Mediterranean
- Great for year-round outdoor sports - skiing, snowboarding, hiking, biking



POPULATION

775,000



WEATHER AVERAGES

JANUARY: HIGH 46°F / LOW 36°F

JULY: HIGH 72°F / LOW 55°F



EXCURSIONS

INCLUDED WITH PROGRAM FEE

- Aix-en-Provence **FALL**
- Anney **FALL**
- Burgundy **SPRING**
- Chartreuse **SPRING**
- French Riviera/Côte d'Azur **SPRING**
- Grottes de Choranche **SPRING**
- Loire Valley **FALL**
- Lyon **FALL**
- Paris **SPRING / FALL**



SUMMER AND SHORT-TERM PROGRAMS

ARE AVAILABLE IN GRENOBLE

Visit apiabroad.com to explore all of our summer and short-term program options.



UNIVERSITIES

- GRENOBLE ÉCOLE DE MANAGEMENT
- SCIENCES PO GRENOBLE
- UNIVERSITÉ GRENOBLE ALPES (CUEF)



HOUSING

DORMS

HOST FAMILIES

- Includes internet access
- Dorms have access to kitchen and students receive a meal stipend for weekday lunches
- Host family housing includes 2 meals per day and laundry service
- Monthly transit pass included
- Visit apiabroad.com for photos and additional housing information



SCHOLARSHIP DEADLINES

FALL/YEAR JUNE 10 **SPRING** OCT. 15

"I had such a positive experience with API! If I could study abroad again, I would do it again with API."

- Cameron W. / University of Denver

Scan the QR code with your smart phone's camera and go directly to the API Grenoble webpage and start your application today!





VISIT [APIABROAD.COM](https://apiabroad.com) FOR COURSE OFFERINGS AND MORE DETAILED PROGRAM INFORMATION.

UNIVERSITY AND PROGRAM NAME	CREDITS EARNED	MINIMUM G.P.A.	LANGUAGE OF INSTRUCTION	LANGUAGE LEVEL	SUBJECTS OFFERED	PROGRAM FEES	APPLICATION DEADLINES
GRENOBLE ÉCOLE DE MANAGEMENT							
International Business Studies in the French Alps	15	2.75	French English	All levels	<ul style="list-style-type: none"> • Business • Communications • Cultural Studies • French Language • Mathematics • Social Sciences 	SPRING SEMESTER \$19,150 FALL SEMESTER \$18,650 ACADEMIC YEAR \$36,800	SPRING OCTOBER 15 FALL/YEAR MAY 15
SCIENCES PO GRENOBLE							
Political Science Studies in the French Alps	15	2.5	French English	All levels	<ul style="list-style-type: none"> • Economics • French • History • International Relations • Law • Political Science • Social Sciences 	SPRING SEMESTER \$15,480 FALL SEMESTER \$14,880 ACADEMIC YEAR \$27,275	SPRING NOVEMBER 1 FALL/YEAR APRIL 30
UNIVERSITÉ GRENOBLE ALPES (CUEF)							
Intensive French Language Studies in the French Alps	14-21	2.5	French English	All levels	<ul style="list-style-type: none"> • French Language 	SPRING SEMESTER \$11,980 FALL SEMESTER \$11,980 EXTENDED PROGRAM SPRING SEMESTER \$13,880	SPRING OCTOBER 15 FALL/YEAR JUNE 10
French Language and Culture Studies in the French Alps	18-20	2.5	French English	Intermediate Advanced Superior	<ul style="list-style-type: none"> • Cultural Studies • Literature • French Language • History • Social Sciences • Visual Arts 	SPRING SEMESTER \$12,480 FALL SEMESTER \$12,480 ACADEMIC YEAR \$23,580	SPRING OCTOBER 15 FALL/YEAR JUNE 10

Excursions, courses, entry requirements, dates and fees are subject to change. Students are encouraged to visit apiabroad.com for the most current information and official program dates for each session.



PARIS

WHY PARIS?

STYLISH • COSMOPOLITAN • INSPIRING • HISTORIC

- World-class cosmopolitan city and intellectual hub
- Excellent universities
- Fashion/art/culture capital with some of the best museums in the world
- Home to legendary artists, poets and scientists



POPULATION

2,150,000



WEATHER AVERAGES

JANUARY: HIGH 45°F / LOW 37°F
 JULY: HIGH 78°F / LOW 60°F

“This has been the most incredible and unforgettable experience of my life. I would highly recommend this program to anyone!”

- Gareth M. / University of California, San Diego



EXCURSIONS

INCLUDED WITH PROGRAM FEE

Alsace, Germany **FALL**
INTERNATIONAL EXCURSION

Angers **SPRING**

Bordeaux **SPRING**

French Châteaux **SPRING / FALL**

French Riviera/Côte d’Azur **SPRING**

Nantes **FALL**

Normandy **FALL**



SUMMER AND SHORT-TERM PROGRAMS

ARE AVAILABLE IN PARIS

Visit apiabroad.com to explore all of our summer and short-term program options.



UNIVERSITIES

- COURS DE CIVILISATION FRANÇAISE DE LA SORBONNE
- INSTITUT CATHOLIQUE DE PARIS
- PARIS SCHOOL OF BUSINESS
- PARSONS PARIS - THE NEW SCHOOL
- UNIVERSITÉ PARIS DAUPHINE
- UNIVERSITÉ PARIS DIDEROT



HOUSING

- APARTMENTS
- DORMS
- HOST FAMILIES
- Includes internet access
- Host family housing includes 2 dinner meals and 5 breakfast meals per week and laundry service
- Monthly transit pass included
- Visit apiabroad.com for photos and additional housing information

Scan the QR code with your smart phone’s camera and go directly to the API Paris webpage and **start your application today!**





VISIT [APIABROAD.COM](https://apiabroad.com) FOR COURSE OFFERINGS AND MORE DETAILED PROGRAM INFORMATION.

UNIVERSITY AND PROGRAM NAME	CREDITS EARNED	MINIMUM G.P.A.	LANGUAGE OF INSTRUCTION	LANGUAGE LEVEL	SUBJECTS OFFERED	PROGRAM FEES	APPLICATION DEADLINES		
COURS DE CIVILISATION FRANÇAISE DE LA SORBONNE									
Semester at Cours de Civilisation Française de la Sorbonne in Paris	12-16	2.5	French English	All levels	<ul style="list-style-type: none"> Culinary Studies Cultural Studies French Language 	<ul style="list-style-type: none"> History Literature Performing Arts 	<ul style="list-style-type: none"> Visual Arts 	SPRING SEMESTER \$14,380 FALL QUARTER \$12,380 FALL SEMESTER \$14,380 ACADEMIC YEAR \$27,760	SPRING OCTOBER 15 FALL/YEAR JUNE 10
INSTITUT CATHOLIQUE DE PARIS									
French Language and Liberal Arts	12-15	2.5	French English	All levels	<ul style="list-style-type: none"> Business Communications Culinary Studies Cultural Studies 	<ul style="list-style-type: none"> French Language History Literature Performing Arts 	<ul style="list-style-type: none"> Social Sciences Visual Arts 	SPRING SEMESTER \$14,380 FALL SEMESTER \$14,380 ACADEMIC YEAR \$27,980 EARLY START PROGRAMS SPRING SEMESTER \$16,980 FALL SEMESTER \$16,480 ACADEMIC YEAR \$29,480 EXTENDED PROGRAMS FALL SEMESTER \$15,680	SPRING OCTOBER 15 FALL/YEAR JUNE 10
PARIS SCHOOL OF BUSINESS									
International Business	15	2.5	French English	All levels	<ul style="list-style-type: none"> Business Communications Computer Sciences 	<ul style="list-style-type: none"> Education French Language Mathematics 	<ul style="list-style-type: none"> Social Sciences 	SPRING SEMESTER \$16,980 FALL SEMESTER \$16,980 ACADEMIC YEAR \$32,280	SPRING OCTOBER 15 FALL/YEAR JUNE 10

Excursions, courses, entry requirements, dates and fees are subject to change. Students are encouraged to visit apiabroad.com for the most current information and official program dates for each session.



UNIVERSITY AND PROGRAM NAME	CREDITS EARNED	MINIMUM G.P.A.	LANGUAGE OF INSTRUCTION	LANGUAGE LEVEL	SUBJECTS OFFERED	PROGRAM FEES	APPLICATION DEADLINES
-----------------------------	----------------	----------------	-------------------------	----------------	------------------	--------------	-----------------------

PARSONS PARIS - THE NEW SCHOOL



Parsons Paris, founded in 1921, is accredited by NASAD (National Association of the Schools of Art and Design) and by MSCHE (Middle States Commission on Higher Education), and is recognized by the French Ministry of Education as a Private Establishment of Higher Education (Etablissement d'Enseignement Supérieur Privé). Parsons Paris is affiliated with Parsons School of Design - The New School in New York City which is ranked the #1 art and design school in the U.S.

Semester Art and Design Program at Parsons Paris	12-16	3.0	French English	All levels	<ul style="list-style-type: none"> Performing Arts Visual Arts 	SPRING SEMESTER \$24,480 FALL SEMESTER \$24,480 ACADEMIC YEAR \$48,760	SPRING OCTOBER 15 FALL/YEAR MAY 15
Semester Culture of Design and Art (CODA) Program at Parsons Paris	16	3.0	French English	All levels	<ul style="list-style-type: none"> Business Visual Arts 	SPRING SEMESTER + JUNE SESSION \$23,380	SPRING OCTOBER 15

UNIVERSITÉ PARIS DAUPHINE AND UNIVERSITÉ PARIS DIDEROT

Multidisciplinary Studies in French and English at Université Paris Dauphine	12-15	2.75	French English	Advanced Superior	UNIVERSITÉ PARIS DAUPHINE COURSES TAUGHT IN FRENCH <ul style="list-style-type: none"> Communication Gestion commerciale Organisation Comptabilité Informatique Ressources humaines Contrôle de gestion Langues Sports Droit Logistique Stratégie Finance de marché Marketing Systèmes d'information Français Mathématiques UNIVERSITÉ PARIS DAUPHINE COURSES TAUGHT IN ENGLISH <ul style="list-style-type: none"> Business Literature Cultural Studies Social Sciences 	SPRING SEMESTER \$15,980 FALL SEMESTER \$15,980 ACADEMIC YEAR \$27,380	SPRING SEPTEMBER 15 FALL/YEAR APRIL 1
Multidisciplinary Studies in French at Université Paris Diderot	12-15	2.75	French	Advanced Superior	UNIVERSITÉ PARIS DIDEROT COURSES TAUGHT IN FRENCH <ul style="list-style-type: none"> Études Anglophones Histoire de l'art Littérature Études Cinématographiques Langues Étrangères Appliquées Psychologie Français Langue Étrangère Lettres et Sciences: la Ville Transmissions des Connaissances Sociologie Géographie Linguistique Sports Histoire Théâtre 	SPRING SEMESTER \$16,680 FALL SEMESTER \$16,680 ACADEMIC YEAR \$27,980	SPRING SEPTEMBER 15 FALL/YEAR APRIL 1



GERMANY



WHY GERMANY?

- Berlin is one of Europe's trendiest and most cosmopolitan cities
- Thousands of years of history
- Renowned universities, research institutes, orchestras and museums
- Well-known for its festivals, diverse architecture, nightlife, contemporary arts,
- High quality of living

PARTNER UNIVERSITY

BERLIN

Freie Universität Berlin



BERLIN

WHY BERLIN?

METROPOLITAN • ENERGETIC • DIVERSE • EVOLVING

- Germany's capital
- One of the trendiest cities in Europe
- A very socially tolerant city
- Fascinating history



POPULATION

3,500,000



WEATHER AVERAGES

JANUARY: HIGH 35°F / LOW 26°F

JULY: HIGH 73°F / LOW 56°F



EXCURSIONS

INCLUDED WITH PROGRAM FEE

Dresden **SPRING**

Leipzig **SPRING**

Munich **FALL**

Nuremberg **FALL**

One-Week International Excursion* **SPRING / FALL**

INTERNATIONAL EXCURSION

Postdam **SPRING / FALL**



SUMMER PROGRAMS

ARE AVAILABLE IN BERLIN

Visit apiabroad.com/summer to explore all of our summer program options.



UNIVERSITY

FREIE UNIVERSITÄT BERLIN (FU-BEST)



HOUSING

APARTMENTS • HOST FAMILIES

- Includes internet access and transit pass
- Two meals per day with host families
- Visit apiabroad.com for photos and additional housing information



SCHOLARSHIP DEADLINES

FALL/YEAR JUNE 10 **SPRING OCT. 15**

UNIVERSITY AND PROGRAM NAME	CREDITS EARNED	MINIMUM G.P.A.	LANGUAGE OF INSTRUCTION	LANGUAGE LEVEL	SUBJECTS OFFERED	PROGRAM FEES	APPLICATION DEADLINES
FREIE UNIVERSITÄT BERLIN							
European Studies at FU-BEST	12-17	3.0	German English	All levels	<ul style="list-style-type: none"> • Business • Cultural Studies • Environmental Studies • German Language • History • Literature • Mathematics • Religious Studies • Social Sciences • Visual Arts 	SPRING SEMESTER \$16,750 FALL SEMESTER \$16,750 ACADEMIC YEAR \$32,500	SPRING OCTOBER 1 FALL/YEAR MARCH 1

Excursions, courses, entry requirements, dates and fees are subject to change. Students are encouraged to visit apiabroad.com for the most current information and official program dates for each session.

VISIT APIABROAD.COM FOR COURSE OFFERINGS AND MORE DETAILED PROGRAM INFORMATION.



HUNGARY



WHY HUNGARY?

- Very affordable city with an active student life
- Witness Hungary's beginnings as a member of the European Union
- The intriguing Hungarian language
- Explore remnants of Hungary's communist past

PARTNER UNIVERSITY

BUDAPEST

Corvinus University of Budapest



BUDAPEST

WHY BUDAPEST?

BRIGHT • MULTICULTURAL • DYNAMIC • HISTORIC

- Considered by many to be one of the hidden treasures of Europe
- A thriving city of cafes and markets amid an eclectic mix of architectural styles
- Very affordable European destination
- Close proximity to other European cities



POPULATION

1,750,000



WEATHER AVERAGES

JANUARY: HIGH 36°F / LOW 25°F
 JULY: HIGH 79°F / LOW 59°F



EXCURSIONS

INCLUDED WITH PROGRAM FEE

- Danube Bend **FALL**
- Kraków, Poland **SPRING**
INTERNATIONAL EXCURSION
- Gödöllő **SPRING**
- Pécs **SPRING**
- Szeged and Ópusztaszer **FALL**
- Szentendre **SPRING**
- Transylvania, Romania **FALL**
INTERNATIONAL EXCURSION



SCHOLARSHIP DEADLINES

FALL/YEAR JUNE 10 **SPRING OCT. 15**



UNIVERSITY

CORVINUS UNIVERSITY OF BUDAPEST



HOUSING

APARTMENTS

- Includes internet access
- Visit apiabroad.com for photos and additional housing information



VISIT **APIABROAD.COM**

FOR COURSE OFFERINGS AND MORE DETAILED PROGRAM INFORMATION.

UNIVERSITY AND PROGRAM NAME	CREDITS EARNED	MINIMUM G.P.A.	LANGUAGE OF INSTRUCTION	LANGUAGE LEVEL	SUBJECTS OFFERED	PROGRAM FEES	APPLICATION DEADLINES
CORVINUS UNIVERSITY OF BUDAPEST							
International Business and Humanities	12-15	2.5	Hungarian English	All levels	<ul style="list-style-type: none"> • Architecture • Business • Cultural Studies • History • Hungarian Language • Mathematics • Political Science • Social Sciences • Visual Arts 	<p>SPRING SEMESTER \$12,480</p> <p>FALL SEMESTER \$12,480</p> <p>ACADEMIC YEAR \$27,780</p>	<p>SPRING OCTOBER 20</p> <p>FALL/YEAR MAY 1</p>

Excursions, courses, entry requirements, dates and fees are subject to change. Students are encouraged to visit apiabroad.com for the most current information and official program dates for each session.



ICELAND



WHY ICELAND?

- Natural and geothermal wonders
- Modern infrastructure
- Socially progressive country (first democratically elected female and openly gay Prime Ministers)
- Leader in sustainable energy (over 85% of country's power comes from renewable or sustainable sources)
- One of the last places on Earth settled by humans!

PARTNER UNIVERSITY

REYKJAVÍK
Reykjavík University



REYKJAVÍK

WHY REYKJAVÍK?

ECO-FRIENDLY • PROGRESSIVE • VIBRANT • MODERN

- World's northernmost capital city
- Clean, safe and green city
- Blue lagoon geothermal spa
- Volcanoes, northern lights and natural wonders



POPULATION

125,000



WEATHER AVERAGES

JANUARY: HIGH 35°F / LOW 27°F
 JULY: HIGH 55°F / LOW 47°F



EXCURSIONS

INCLUDED WITH PROGRAM FEE

- Akureyri and North Iceland **FALL**
- Golden Circle & Secret Lagoon **SPRING**
- Jet Boat and Secret Lagoon **FALL**
- Snæfellsnes Peninsula **SPRING / FALL**
- South Coast Tour **SPRING**



UNIVERSITY

REYKJAVÍK UNIVERSITY



HOUSING

APARTMENTS

GUEST HOUSES

- Includes internet access
- Visit apiabroad.com for photos and additional housing information



SCHOLARSHIP DEADLINES

FALL/YEAR JUNE 10 **SPRING** OCT. 15

UNIVERSITY AND PROGRAM NAME	CREDITS EARNED	MINIMUM G.P.A.	LANGUAGE OF INSTRUCTION	SUBJECTS OFFERED			PROGRAM FEES	APPLICATION DEADLINES
REYKJAVÍK UNIVERSITY								
Business, Computer Science and Engineering	12-15	2.5	English	<ul style="list-style-type: none"> • Business • Computer Science • Engineering 	<ul style="list-style-type: none"> • Environmental Studies • Mathematics 	<ul style="list-style-type: none"> • Physical Sciences • Social Sciences 	SPRING SEMESTER \$12,980 FALL SEMESTER \$12,980 ACADEMIC YEAR \$24,980	SPRING OCTOBER 1 FALL/YEAR APRIL 15

Excursions, courses, entry requirements, dates and fees are subject to change. Students are encouraged to visit apiabroad.com for the most current information and official program dates for each session.

VISIT **APIABROAD.COM** FOR COURSE OFFERINGS AND MORE DETAILED PROGRAM INFORMATION.



IRELAND

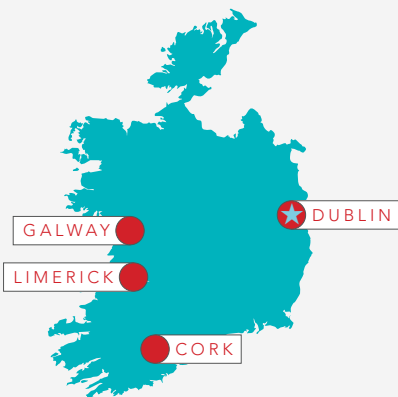

WHY IRELAND?

- Enjoy both traditional and modern Ireland in Cork
- Dublin is a modern city that feels more like a large village with vibrant artistic, literary and musical traditions
- Galway has one of the top-rated universities in Ireland and is the seat of Gaelic language and culture
- County Limerick has over 400 castles

PARTNER UNIVERSITIES

CORK

University College Cork

DUBLIN

Maynooth University

Trinity College Dublin

University College Dublin

GALWAY

National University of Ireland, Galway

LIMERICK

University of Limerick



CORK

WHY CORK?

FESTIVE • FOODIE • HISTORIC • PICTURESQUE

- Welcoming and vibrant university
- Natural beauty and riverside settings for hiking, biking or relaxing
- International Film, Folk and Jazz Festivals
- Located only a few miles from the famous Blarney Castle and Blarney Stone



POPULATION

545,000



WEATHER AVERAGES

JANUARY: HIGH 47°F / LOW 37°F
 JULY: HIGH 66°F / LOW 53°F



EXCURSIONS

INCLUDED WITH PROGRAM FEE

- Blarney Castle **SPRING / FALL**
- Cobh **SPRING / FALL**
- Dingle **SPRING**
- Edinburgh, Scotland **SPRING**
INTERNATIONAL EXCURSION
- Kinsale **SPRING / FALL**
- Limerick **SPRING**
- London, England **FALL**
INTERNATIONAL EXCURSION
- Ring of Kerry **FALL**



SUMMER PROGRAMS

ARE AVAILABLE IN CORK

Visit apiabroad.com/summer to explore all of our summer program options.



UNIVERSITY

UNIVERSITY COLLEGE CORK



HOUSING

APARTMENTS

- Includes internet access
- Visit apiabroad.com for photos and additional housing information



VISIT APIABROAD.COM

FOR COURSE OFFERINGS AND MORE DETAILED PROGRAM INFORMATION.

UNIVERSITY AND PROGRAM NAME	CREDITS EARNED	MINIMUM G.P.A.	LANGUAGE OF INSTRUCTION	SUBJECTS OFFERED			PROGRAM FEES	APPLICATION DEADLINES
UNIVERSITY COLLEGE CORK								
Full Curriculum at the University College Cork - National University of Ireland	12-20	3.0	English	<ul style="list-style-type: none"> • Agriculture • Architecture • Biological Sci. • Biomedical Sci. • Business • Computer Sci. • Cultural Studies 	<ul style="list-style-type: none"> • Education • Engineering • Environmental Studies • Foreign Languages • Health Sciences • History 	<ul style="list-style-type: none"> • Literature • Mathematics • Performing Arts • Physical Sciences • Religious Studies • Social Sciences • Visual Arts 	SPRING SEMESTER \$17,880 FALL SEMESTER \$17,580 ACADEMIC YEAR \$33,600 EARLY START PROGRAMS FALL SEMESTER \$19,080 ACADEMIC YEAR \$35,500	SPRING OCTOBER 15 FALL/YEAR MAY 15



DUBLIN

WHY DUBLIN?

FRIENDLY • LIVELY • COASTAL • HISTORIC

- A city that feels more like a large village
- Strong artistic, literary and musical traditions
- Hub for European travel
- Charming Irish hospitality



POPULATION

1,345,000



WEATHER AVERAGES

JANUARY: HIGH 47°F / LOW 36°F

JULY: HIGH 67°F / LOW 53°F

"API provided me with an enriching opportunity and gave me the confidence that I needed to get out of my comfort zone. The resident director provided us with a surplus of travel tips about where to go on a trip and things to do. This was truly an unforgettable experience!"

- Amanda O. / University of Hartford



EXCURSIONS

INCLUDED WITH PROGRAM FEE

Dingle and the Ring of Kerry **SPRING**

Edinburgh, Scotland **SPRING**

INTERNATIONAL EXCURSION

Glendalough and Kilkenny **FALL**

London, England **FALL**

INTERNATIONAL EXCURSION

Northern Ireland **FALL**

INTERNATIONAL EXCURSION

The Wild Atlantic Way **SPRING**



SUMMER PROGRAMS

ARE AVAILABLE IN DUBLIN

Visit apiabroad.com/summer to explore all of our summer program options.



UNIVERSITIES

MAYNOOTH UNIVERSITY

TRINITY COLLEGE DUBLIN

UNIVERSITY COLLEGE DUBLIN



HOUSING

APARTMENTS

- Includes internet access
- Visit apiabroad.com for photos and additional housing information



SCHOLARSHIP DEADLINES

FALL/YEAR JUNE 10 **SPRING** OCT. 15



VISIT [APIABROAD.COM](https://apiabroad.com)

FOR COURSE OFFERINGS AND MORE DETAILED PROGRAM INFORMATION.

Scan the QR code with your smart phone's camera and go directly to the API Dublin webpage and **start your application today!**





UNIVERSITY AND PROGRAM NAME	CREDITS EARNED	MINIMUM G.P.A.	LANGUAGE OF INSTRUCTION	SUBJECTS OFFERED			PROGRAM FEES		APPLICATION DEADLINES
MAYNOOTH UNIVERSITY									
Full Curriculum at Maynooth University	12-15	3.0	English	<ul style="list-style-type: none"> Biological Sciences Business Communications Computer Sci. 	<ul style="list-style-type: none"> Cultural Studies Education Engineering Foreign Languages 	<ul style="list-style-type: none"> History Mathematics Performing Arts Physical Sciences Social Sciences 	SPRING SEMESTER FALL SEMESTER ACADEMIC YEAR	\$16,880 \$16,480 \$31,780	SPRING OCTOBER 15 FALL/YEAR MAY 15
TRINITY COLLEGE DUBLIN									
Full Curriculum at Trinity College Dublin	12-15	3.3	English	<ul style="list-style-type: none"> Biological Sciences Biomedical Sciences Business Computer Sci. Cultural Studies 	<ul style="list-style-type: none"> Education Engineering Foreign Languages Geography Health Sciences History 	<ul style="list-style-type: none"> Literature Mathematics Performing Arts Physical Sciences Religious Studies Social Sciences Visual Arts 	SPRING SEMESTER FALL SEMESTER ACADEMIC YEAR SEMESTER START-UP PROGRAMS FALL SEMESTER ACADEMIC YEAR	\$23,280 \$23,280 \$44,780 \$26,780 \$48,180	SPRING SEPTEMBER 15 FALL/YEAR APRIL 1
UNIVERSITY COLLEGE DUBLIN									
Full Curriculum at University College Dublin	15	3.0	English	<ul style="list-style-type: none"> Agriculture Architecture Biological Sci. Biomedical Sci. Business 	<ul style="list-style-type: none"> Computer Sci. Engineering Foreign Languages Health Sciences 	<ul style="list-style-type: none"> Mathematics Performing Arts Social Sciences Visual Arts 	SPRING SEMESTER FALL SEMESTER ACADEMIC YEAR	\$21,180 \$21,180 \$40,480	SPRING OCTOBER 15 FALL/YEAR APRIL 30

Excursions, courses, entry requirements, dates and fees are subject to change. Students are encouraged to visit apiabroad.com for the most current information and official program dates for each session.

STUDY ABROAD AND INTERNSHIP IN DUBLIN

This program will begin with **two, 5-week intensive academic courses** taught by faculty onsite. Following the intensive courses, the students will participate in a **7-week full time internship placement**. Students complete each component consecutively, which will allow students dedicated time to focus on the academic courses and internship separately, providing a better balance between study and professional development. Some three-day weekends have been built into the program, leaving plenty of time for exploring the rich local culture of the host site. Students will earn letter grades for the coursework, for a total of **12 credit hours** (2 academic courses for 3 credits each, and 6 credits for their internship coursework).



GALWAY

WHY GALWAY?

CHARMING • OUTDOORSY • BAYSIDE • LAID-BACK

- Cultural Capital of Ireland with year-round festivals
- One of the youngest populations in Europe
- Top destination for water sports and hiking
- State-of-the-art athletic facilities with 80+ academic, athletic and student social clubs



POPULATION

75,500



WEATHER AVERAGES

JANUARY: HIGH 45°F / LOW 37°F

JULY: HIGH 65°F / LOW 55°F



EXCURSIONS

INCLUDED WITH PROGRAM FEE

Burren National Park, Co. Clare **SPRING**

Connemara **SPRING / FALL**

Dublin **SPRING / FALL**

East Co. Galway and East Co. Clare **FALL**



SUMMER PROGRAMS

ARE AVAILABLE IN GALWAY

Visit apiabroad.com/summer to explore all of our summer program options.



SCHOLARSHIP DEADLINES

FALL/YEAR JUNE 10 **SPRING** OCT. 15



UNIVERSITY

NATIONAL UNIVERSITY OF IRELAND, GALWAY



HOUSING

APARTMENTS

- Includes internet access
- Includes membership at NUI Galway gym
- Visit apiabroad.com for photos and additional housing information



VISIT APIABROAD.COM

FOR COURSE OFFERINGS AND MORE DETAILED PROGRAM INFORMATION.

UNIVERSITY AND PROGRAM NAME	CREDITS EARNED	MINIMUM G.P.A.	LANGUAGE OF INSTRUCTION	SUBJECTS OFFERED			PROGRAM FEES	APPLICATION DEADLINES
NATIONAL UNIVERSITY OF IRELAND, GALWAY								
Full Curriculum at the National University of Ireland, Galway	12-15	3.0	English	<ul style="list-style-type: none"> • Archaeology • Biological Sci. • Biomedical Sci. • Business • Computer Sciences 	<ul style="list-style-type: none"> • Cultural Studies • Engineering • Foreign Languages • Health Sciences • History 	<ul style="list-style-type: none"> • Literature • Mathematics • Performing Arts • Physical Sciences • Social Sciences • Visual Arts 	SPRING SEMESTER \$17,280 FALL SEMESTER \$17,280 ACADEMIC YEAR \$33,560	SPRING OCTOBER 15 FALL/YEAR APRIL 30
							*Certain courses/subjects may require an additional fee. Visit apiabroad.com/galway for details on pricing.	

Excursions, courses, entry requirements, dates and fees are subject to change. Students are encouraged to visit apiabroad.com for the most current information and official program dates for each session.



LIMERICK

WHY LIMERICK?

HISTORIC • CREATIVE • MULTICULTURAL • FRIENDLY

- Founded by the Vikings in the 10th century, making it the oldest chartered city in Ireland
- Third largest city in Ireland
- Over 400 castles in county Limerick
- University of Limerick voted Best Student Experience and Warmest Welcome in Ireland



POPULATION

192,000



WEATHER AVERAGES

JANUARY: HIGH 46°F / LOW 37°F
 JULY: HIGH 68°F / LOW 54°F



EXCURSIONS

INCLUDED WITH PROGRAM FEE

- Aran Islands **SPRING**
- Blarney Castle **FALL**
- Bunratty Castle and Folk Park **SPRING / FALL**
- Cork **FALL**
- Galway **SPRING**
- Ring of Kerry **FALL**



SUMMER PROGRAMS

ARE AVAILABLE IN LIMERICK

Visit apiabroad.com/summer to explore all of our summer program options.



UNIVERSITY

UNIVERSITY OF LIMERICK



HOUSING

APARTMENTS

- Includes internet access
- All students have a private bedroom
- Visit apiabroad.com for photos and additional housing information



SCHOLARSHIP DEADLINES

FALL/YEAR JUNE 10 **SPRING** OCT. 15

UNIVERSITY AND PROGRAM NAME	CREDITS EARNED	MINIMUM G.P.A.	LANGUAGE OF INSTRUCTION	SUBJECTS OFFERED			PROGRAM FEES	APPLICATION DEADLINES
UNIVERSITY OF LIMERICK								
Full Curriculum at the University of Limerick	12-15	2.9	English	<ul style="list-style-type: none"> • Architecture • Biological Sci. • Biomedical Sci. • Business • Communications • Computer Sci. 	<ul style="list-style-type: none"> • Education • Engineering • Foreign Languages • Health Sciences • History 	<ul style="list-style-type: none"> • Literature • Mathematics • Performing Arts • Physical Sciences • Social Sciences • Visual Arts 	SPRING SEMESTER \$15,980 FALL SEMESTER \$15,980 ACADEMIC YEAR \$30,960	SPRING OCTOBER 15 FALL/YEAR MAY 15

VISIT APIABROAD.COM FOR COURSE OFFERINGS AND MORE DETAILED PROGRAM INFORMATION.



ITALY





PARTNER UNIVERSITIES

FLORENCE

Lorenzo de' Medici - The Italian International Institute

ROME

John Cabot University
Lorenzo de' Medici - The Italian International Institute

SYRACUSE

Syracuse Academy

TAORMINA

Babilonia - Center for Italian Language and Culture

TUSCANIA

Lorenzo de' Medici - The Italian International Institute



WHY ITALY?

- Home to some of the world's richest ancient ruins, art and antiquities
- Italy has more UNESCO World Heritage Sites than any other country in the world
- Large international student community
- Hands-on art, science and culinary studies courses
- Breathtaking natural beauty
- Amazing cuisine

"I had the best time here. I felt like I got to experience how the Italians live and learn - not only more about different cultures and customs around the world - but also myself as well. This experience has allowed me to become more confident in myself and to step out of my comfort zone and do things that I could never dream about doing."

- Bobby G. / St. Xavier University



3 CITIES ROME/FLORENCE/TUSCANIA

WHY 3 CITIES?

EXCITING • UNIQUE • BEAUTIFUL • HISTORIC

- Traveling program
- Explore Greek, Etruscan, Roman, Medieval and Renaissance cultures
- Experience small, medium and large Italian cities
- Perfect for history, liberal arts, humanities and language students
- Retrace the steps of antiquity
- Small classes/individualized attention
- Three study abroad programs in one!



WEATHER AVERAGES

JANUARY: HIGH 61°F / LOW 50°F
 JULY: HIGH 84°F / LOW 73°F



EXCURSIONS

INCLUDED WITH PROGRAM FEE

- Amalfi Coast: Pompeii, Sorrento, Capri **FALL**
- Florence **SPRING**
- Rome **SPRING / FALL**
- Tuscany **SPRING / FALL**

STUDENTS SPEND ONE MONTH IN EACH OF THREE CITIES ACROSS ITALY - TUSCANIA, ROME AND FLORENCE.

They follow a structured program of five 3-credit courses. Classes meet every day, Monday through Thursday, for two and a half hours each, providing a total of 45 contact hours per course.



SCHOLARSHIP DEADLINES

FALL/YEAR JUNE 10 SPRING OCT. 15



UNIVERSITY

LORENZO DE' MEDICI
 THE ITALIAN INTERNATIONAL INSTITUTE



HOUSING

APARTMENTS

- Includes internet access
- Discounted meal plan available
- Visit apiabroad.com for photos and additional housing information



VISIT APIABROAD.COM
 FOR COURSE OFFERINGS AND MORE
 DETAILED PROGRAM INFORMATION.

UNIVERSITY AND PROGRAM NAME	CREDITS EARNED	MINIMUM G.P.A.	LANGUAGE OF INSTRUCTION	LANGUAGE LEVEL	SUBJECTS OFFERED	PROGRAM FEES	APPLICATION DEADLINES
LORENZO DE' MEDICI - THE ITALIAN INTERNATIONAL INSTITUTE							
Semester 3 Cities in Italy Program • TUSCANIA • ROME • FLORENCE	15	2.8	Italian English	All levels	<ul style="list-style-type: none"> • Business • History • Social Sciences • Communications • Italian Language • Health Sciences • Literature 	SPRING SEMESTER \$15,280 FALL SEMESTER \$15,280	SPRING OCTOBER 15 FALL/YEAR JUNE 1

Excursions, courses, entry requirements, dates and fees are subject to change. Students are encouraged to visit apiabroad.com for the most current information and official program dates for each session.



FLORENCE

WHY FLORENCE?

HISTORIC • ENCHANTING • TRADITIONAL • ARTISTIC

- Breathtaking beauty
- International student community
- An artistic and social environment
- 45-minute train ride to the beach



POPULATION

381,000



WEATHER AVERAGES

JANUARY: HIGH 49°F / LOW 35°F
JULY: HIGH 89°F / LOW 63°F

“Loved all the API staff members. They were all very approachable, friendly, organized, and helpful to me and other students. I enjoyed their company and assistance throughout my time here!”

- Oliva T. / University of Arkansas



EXCURSIONS

INCLUDED WITH PROGRAM FEE

Bologna **FALL**

Cinque Terre **SPRING / FALL**

Lucca **FALL**

Rome **SPRING / FALL**

Tuscany **SPRING**

Venice **SPRING / FALL**

Verona **FALL**



SUMMER AND SHORT-TERM PROGRAMS

ARE AVAILABLE IN FLORENCE

Visit apiabroad.com to explore all of our summer and short-term program options.



UNIVERSITY

LORENZO DE' MEDICI
THE ITALIAN INTERNATIONAL INSTITUTE



HOUSING

APARTMENTS

- Includes internet access
- Discounted meal plan available
- Visit apiabroad.com for photos and additional housing information



SCHOLARSHIP DEADLINES

FALL/YEAR JUNE 10 **SPRING** OCT. 15

Scan the QR code with your smart phone's camera and go directly to the API Florence webpage and **start your application today!**





VISIT **APIABROAD.COM** FOR COURSE OFFERINGS AND MORE DETAILED PROGRAM INFORMATION.

UNIVERSITY AND PROGRAM NAME	CREDITS EARNED	MINIMUM G.P.A.	LANGUAGE OF INSTRUCTION	LANGUAGE LEVEL	SUBJECTS OFFERED			PROGRAM FEES	APPLICATION DEADLINES
LORENZO DE' MEDICI - THE ITALIAN INTERNATIONAL INSTITUTE									
Business, Arts, Humanities, Italian Language and Culture	12-16	2.8	Italian English	All levels	<ul style="list-style-type: none"> • Architecture • Business • Communications • Cultural Studies • Education 	<ul style="list-style-type: none"> • Literature • Environmental Studies • Health Sciences • History • Italian Language 	<ul style="list-style-type: none"> • Mathematics • Performing Arts • Religious Studies • Social Sciences • Visual Arts 	SPRING SEMESTER \$14,880 FALL SEMESTER \$14,880 ACADEMIC YEAR \$27,980	SPRING OCTOBER 15 FALL/YEAR JUNE 1

Excursions, courses, entry requirements, dates and fees are subject to change. Students are encouraged to visit apiabroad.com for the most current information and official program dates for each session.

ADDITIONAL OPTIONS FOR STUDENTS STUDYING ABROAD IN FLORENCE

LDM INTERNSHIP OPPORTUNITIES SEMESTER

API students have the opportunity to earn valuable credits through professional internships in Florence with LdM. Italy is known for its artisan and small business structure that offers amazing opportunities for first-hand experience and interaction with local business owners to learn about the strengths and structure of the Italian workplace. Students earn 3 credits for an internship, which are counted toward their total academic load for the semester, and appear on the academic transcript along with a pass/fail grade. Students are assessed based on a weekly internship journal, a minimum of two papers, and an evaluation by their academic advisor/tutor at LdM.

PROFESSIONAL DEVELOPMENT PROGRAM SEMESTER

The LdM Professional Opportunities Program offers students a non-credit experiential learning experience. It is similar to an internship, but it requires less time and is based around the completion of a single project. Students are given the opportunity to collaborate with both the LdM Institute and local Florentine businesses, organizations, and associations.

CREATIVE ARTS AND DESIGN CERTIFICATE PROGRAMS SEMESTER / ONE- OR TWO-YEAR

The Certificate Programs are designed for students who have a solid background in one of the following areas: culinary arts, fashion design, fashion marketing and merchandising, graphic design and visual communication, interior design, jewelry art and design, or restoration and conservation. These programs are offered for a semester, or for one or two years in duration, and involve a set curriculum for each specific discipline. All courses, except Italian language, are conducted in English. Certificate program dates and prices are generally the same as the regular LdM Florence programs. An \$800 additional fee is charged for any certificate programs that involve 18 U.S. credits per semester or more.

FOR MORE INFO ABOUT SPECIALTY PROGRAMS, VISIT **APIABROAD.COM** OR CALL (800) 844-4124.



ROME

WHY ROME?

HISTORIC • INSPIRING • COSMOPOLITAN • ENERGIZING

- Artists' and art historians' dream with layer upon layer of history
- Large student population
- Friendly, warm, inviting people
- Roman ruins and churches



POPULATION

3,800,000



WEATHER AVERAGES

JANUARY: HIGH 55°F / LOW 39°F

JULY: HIGH 84°F / LOW 65°F

"I did not realize the level of support that API offered over direct enrollment. Seeing my peers that did not study through API made me grateful for doing so!"

- Austin S. / Quinnipiac University



EXCURSIONS

INCLUDED WITH PROGRAM FEE

Amalfi Coast: Pompeii, Sorrento, Capri

SPRING / FALL

Florence SPRING / FALL

Tuscany SPRING / FALL



SUMMER PROGRAMS

ARE AVAILABLE IN ROME

Visit apiabroad.com/summer to explore all of our summer program options.



UNIVERSITIES

JOHN CABOT UNIVERSITY

LORENZO DE' MEDICI

THE ITALIAN INTERNATIONAL INSTITUTE



HOUSING

APARTMENTS

- Includes internet access
- A partial meal plan (20 meals) is included with the John Cabot University program
- Visit apiabroad.com for photos and additional housing information



SCHOLARSHIP DEADLINES

FALL/YEAR JUNE 10 **SPRING** OCT. 15

Scan the QR code with your smart phone's camera and go directly to the API Rome webpage and start your application today!





VISIT **APIABROAD.COM** FOR COURSE OFFERINGS AND MORE DETAILED PROGRAM INFORMATION.

UNIVERSITY AND PROGRAM NAME	CREDITS EARNED	MINIMUM G.P.A.	LANGUAGE OF INSTRUCTION	LANGUAGE LEVEL	SUBJECTS OFFERED			PROGRAM FEES	APPLICATION DEADLINES
JOHN CABOT UNIVERSITY									
Full Curriculum at John Cabot University	12-17	2.7	Italian English	All levels	<ul style="list-style-type: none"> • Business Studies • Communications • Computer Sci. • Environmental 	<ul style="list-style-type: none"> • History • Italian Language • Literature 	<ul style="list-style-type: none"> • Mathematics • Religious Studies • Social Sciences • Visual Arts 	SPRING SEMESTER \$17,880 FALL SEMESTER \$17,880 ACADEMIC YEAR \$34,760	SPRING OCTOBER 15 FALL/YEAR JUNE 1
LORENZO DE' MEDICI - THE ITALIAN INTERNATIONAL INSTITUTE									
Business, Arts, Humanities, Italian Language and Culture	12-16	2.8	Italian English	All levels	<ul style="list-style-type: none"> • Business • Communications • Cultural Studies • Environmental Studies 	<ul style="list-style-type: none"> • Health Sciences • History • Italian Language • Literature • Mathematics 	<ul style="list-style-type: none"> • Religious Studies • Social Sciences • Visual Arts 	SPRING SEMESTER \$14,990 FALL SEMESTER \$14,990 ACADEMIC YEAR \$28,990	SPRING OCTOBER 15 FALL/YEAR JUNE 1
STEM Studies	12-16	3.0	Italian English	All levels	<ul style="list-style-type: none"> • Biological Sciences • Environmental Studies 	<ul style="list-style-type: none"> • Italian Language • Mathematics • Health Sciences 	<ul style="list-style-type: none"> • Social Sciences 	SPRING SEMESTER \$14,990 FALL SEMESTER \$14,990 ACADEMIC YEAR \$28,990	SPRING OCTOBER 15 FALL/YEAR JUNE 1

Excursions, courses, entry requirements, dates and fees are subject to change. Students are encouraged to visit apiabroad.com for the most current information and official program dates for each session.



SYRACUSE

WHY SYRACUSE?

COASTAL • HISTORIC • IMMERSIVE • NATURAL

- A warm-welcoming and lively city on the south-eastern coast of Sicily
- A meeting point of ancient civilizations and cultures: in its heyday, the largest city in the ancient world
- Wonderful climate and beaches
- A treasure trove for adventurous souls, nature lovers and culture vultures



POPULATION

121,000



WEATHER AVERAGES

JANUARY: HIGH 60°F / LOW 46°F

JULY: HIGH 85°F / LOW 68°F



EXCURSIONS

INCLUDED WITH PROGRAM FEE

Ancient Necropolis Pantalica SPRING / FALL

Mt. Etna and Surrounding Towns SPRING / FALL

Noto • Baroque City & Vendicari • Marin Reserve
SPRING / FALL



SUMMER PROGRAMS

ARE AVAILABLE IN SYRACUSE

Visit apiabroad.com/summer to explore all of our summer program options.



SCHOLARSHIP DEADLINES

FALL/YEAR JUNE 10 **SPRING** OCT. 15



UNIVERSITY

SYRACUSE ACADEMY



HOUSING

APARTMENTS

HOST FAMILIES

- Includes internet access
- Host family housing includes 2 meals per day and laundry service
- Visit apiabroad.com for photos and additional housing information



VISIT APIABROAD.COM

FOR COURSE OFFERINGS AND MORE DETAILED PROGRAM INFORMATION.

UNIVERSITY AND PROGRAM NAME	CREDITS EARNED	MINIMUM G.P.A.	LANGUAGE OF INSTRUCTION	LANGUAGE LEVEL	SUBJECTS OFFERED	PROGRAM FEES	APPLICATION DEADLINES	
SYRACUSE ACADEMY								
Mediterranean Field Studies in Sicily	12-15	2.75	English	All levels	<ul style="list-style-type: none"> • Biological Sciences • Cultural Studies • Environmental 	<ul style="list-style-type: none"> • Literature • Health Sciences • Italian Language • Social Sciences • Visual Arts 	<p>SPRING SEMESTER 2021 \$TBD</p> <p>FALL SEMESTER 2021 \$TBD</p> <p>ACADEMIC YEAR 2021 \$TBD</p> <p>VISIT APIABROAD.COM FOR SYRACUSE PRICES.</p>	<p>SPRING OCTOBER 15</p> <p>FALL/YEAR JUNE 1</p>



TAORMINA

WHY TAORMINA?

PICTURESQUE • IMMERSIVE • SERENE • COASTAL

- Breathtaking beauty
- World-renowned beaches
- A myriad of cultural events
- Warm Sicilian hospitality



POPULATION

11,500



WEATHER AVERAGES

JANUARY: HIGH 53°F / LOW 42°F

JULY: HIGH 83°F / LOW 66°F



EXCURSIONS

INCLUDED WITH PROGRAM FEE

Aeolian Islands **SPRING / FALL**

Agrigento **SPRING / FALL**

Catania **SPRING**

Marinello Lakes **FALL**

Mount Etna **SPRING / FALL**

Randazzo and Castiglione **FALL**

Ragusa and Modica **SPRING**

Syracuse **SPRING**

Vendicari and Noto **SPRING**



SUMMER PROGRAMS

ARE AVAILABLE IN TAORMINA

Visit apiabroad.com to explore all of our summer program options.



UNIVERSITY

BABILONIA

CENTER FOR ITALIAN LANGUAGE AND CULTURE



HOUSING

APARTMENTS • HOST FAMILIES • PENSIONES

- Includes internet access
- Some meals included with host families
- Visit apiabroad.com for photos and additional housing information



SCHOLARSHIP DEADLINES

FALL/YEAR JUNE 10 **SPRING** OCT. 15

UNIVERSITY AND PROGRAM NAME	CREDITS EARNED	MINIMUM G.P.A.	LANGUAGE OF INSTRUCTION	LANGUAGE LEVEL	SUBJECTS OFFERED	PROGRAM FEES	APPLICATION DEADLINES
BABILONIA - CENTER FOR ITALIAN LANGUAGE AND CULTURE							
Italian Language and Culture in Sicily	12-15	2.75	Italian English	All levels	<ul style="list-style-type: none"> • Cultural Studies • History • Humanities • Italian Language • Literature • Social Sciences 	SPRING SEMESTER \$18,630 FALL SEMESTER \$18,630 SPRING QUARTER \$15,430 FALL QUARTER \$15,430	SPRING OCTOBER 15 FALL/YEAR JUNE 1



TUSCANIA

WHY TUSCANIA?

CULTURAL • HISTORIC • IMMERSIVE • WALKABLE

- Experience authentic Italy at its best
- Exceptional opportunities for cultural immersion
- Only 25 minutes away from the Mediterranean Sea
- Ancient town embracing modern culture and art



POPULATION

8,500



WEATHER AVERAGES

JANUARY: HIGH 50°F / LOW 33°F

JULY: HIGH 84°F / LOW 58°F



EXCURSIONS

INCLUDED WITH PROGRAM FEE

Amalfi Coast: Pompeii, Sorrento, Capri **SPRING / FALL**

Arezzo **SPRING**

Florence **SPRING / FALL**

Rome **SPRING / FALL**

Siena **FALL**



SUMMER PROGRAMS

ARE AVAILABLE IN TUSCANIA

Visit apiabroad.com/summer to explore all of our summer program options.



SCHOLARSHIP DEADLINES

FALL/YEAR JUNE 10 **SPRING** OCT. 15



UNIVERSITY

LORENZO DE' MEDICI
THE ITALIAN INTERNATIONAL INSTITUTE



HOUSING

APARTMENTS
HOST FAMILIES

- Includes internet access
- Host family housing includes 3 meals per day and laundry service
- Visit apiabroad.com for photos and additional housing information



VISIT APIABROAD.COM

FOR COURSE OFFERINGS AND MORE DETAILED PROGRAM INFORMATION.

UNIVERSITY AND PROGRAM NAME	CREDITS EARNED	MINIMUM G.P.A.	LANGUAGE OF INSTRUCTION	LANGUAGE LEVEL	SUBJECTS OFFERED	PROGRAM FEES	APPLICATION DEADLINES
LORENZO DE' MEDICI - THE ITALIAN INTERNATIONAL INSTITUTE							
Arts and Humanities, and Italian Language and Culture	12-16	2.8	Italian English	All levels	<ul style="list-style-type: none"> • Agriculture • Business • Cultural Studies • Health Sciences • Italian Language • Literature • Religious Studies • Social Sciences • Visual Arts 	<p>SPRING SEMESTER \$13,990</p> <p>FALL SEMESTER \$13,990</p> <p>ACADEMIC YEAR \$26,980</p>	<p>SPRING OCTOBER 15</p> <p>FALL/YEAR JUNE 1</p>



POLAND



WHY POLAND?

- Kraków is the cultural hub of Poland
- Witness Poland's early role in the European Union and see remnants of Poland's communist past
- Mid-sized city with abundance of cultural activities
- Jagiellonian University is the second oldest university in Central Europe

PARTNER UNIVERSITY

KRAKÓW

Jagiellonian University of Kraków



KRAKÓW

WHY KRAKÓW?

LIVELY • AFFORDABLE • MEDIEVAL • NATURAL

- A very walkable and compact city center
- Youthful and energetic vibe with a student population of 150,000
- Kraków's structures survived World War II
- Near Tatra Mountains – great for hiking and skiing



POPULATION

770,000



WEATHER AVERAGES

JANUARY: HIGH 33°F / LOW 22°F
 JULY: HIGH 71°F / LOW 55°F



EXCURSIONS

INCLUDED WITH PROGRAM FEE

- Berlin, Germany **SPRING**
INTERNATIONAL EXCURSION
- Beskid Niski Mountains **SPRING**
- Budapest, Hungary **FALL**
INTERNATIONAL EXCURSION
- Oswiecim (Auschwitz) **SPRING / FALL**
- Wieliczka Salt Mine **SPRING / FALL**
- Zakopane **SPRING / FALL**



SUMMER PROGRAMS

ARE AVAILABLE IN KRAKÓW

Visit apiabroad.com/summer to explore all of our summer program options.



UNIVERSITY

JAGIELLONIAN UNIVERSITY OF KRAKÓW



HOUSING

APARTMENTS

- Includes internet access
- Transit pass included
- Visit apiabroad.com for photos and additional housing information



SCHOLARSHIP DEADLINES

FALL/YEAR JUNE 10 **SPRING** OCT. 15

UNIVERSITY AND PROGRAM NAME	CREDITS EARNED	MINIMUM G.P.A.	LANGUAGE OF INSTRUCTION	LANGUAGE LEVEL	SUBJECTS OFFERED	PROGRAM FEES	APPLICATION DEADLINES
JAGIELLONIAN UNIVERSITY OF KRAKÓW							
Multidisciplinary Studies	12-18	2.75	Polish English	All levels	<ul style="list-style-type: none"> • Business • Communications • Computer Sciences • Cultural Studies • History • Literature • Polish Language • Political Science • Religious Studies • Social Sciences • Visual Arts 	SPRING SEMESTER \$11,680 FALL SEMESTER \$11,280 ACADEMIC YEAR \$21,980	SPRING OCTOBER 20 FALL/YEAR JUNE 10

Excursions, courses, entry requirements, dates and fees are subject to change. Students are encouraged to visit apiabroad.com for the most current information and official program dates for each session.



PORTUGAL



WHY PORTUGAL?

- Lisbon is Europe's "Coolest City" according to CNN
- European City of the Year - 2012
- Vibrant arts and music scene
- Great food and nightlife
- Breathtaking natural beauty
- One of the most affordable and safest cities in Europe

PARTNER UNIVERSITY

LISBON
Instituto Universitário de Lisboa



LISBON

WHY LISBON?

VIBRANT • INEXPENSIVE • COASTAL • INSPIRING

- Old world tradition and charm
- One of the most affordable and undiscovered of Europe's great capitals
- Close to the beach



POPULATION

11,100



WEATHER AVERAGES

JANUARY: HIGH 53°F / LOW 42°F

JULY: HIGH 83°F / LOW 66°F



EXCURSIONS

INCLUDED WITH PROGRAM FEE

Bélem SPRING / FALL

Lagos SPRING / FALL

Mafra and Ericeira SPRING / FALL

Porto SPRING / FALL

Sintra SPRING / FALL



SUMMER AND SHORT-TERM PROGRAMS

ARE AVAILABLE IN LISBON

Visit apiabroad.com to explore all of our summer and short-term program options.



UNIVERSITY

INSTITUTO UNIVERSITÁRIO DE LISBOA



HOUSING

APARTMENTS

- Includes internet access
- Visit apiabroad.com for photos and additional housing information



SCHOLARSHIP DEADLINES

FALL/YEAR JUNE 10 **SPRING** OCT. 15

UNIVERSITY AND PROGRAM NAME	CREDITS EARNED	MINIMUM G.P.A.	LANGUAGE OF INSTRUCTION	LANGUAGE LEVEL	SUBJECTS OFFERED	PROGRAM FEES	APPLICATION DEADLINES
INSTITUTO UNIVERSITÁRIO DE LISBOA							
Business, Humanities and Social Sciences	12-15	2.5	Portuguese English	All levels	<ul style="list-style-type: none"> • Business • Communications • Health Sciences • History • Mathematics • Portuguese Language • Social Sciences 	SPRING SEMESTER \$13,980 FALL SEMESTER \$13,980 ACADEMIC YEAR \$26,980	SPRING OCTOBER 15 FALL/YEAR MAY 15

Excursions, courses, entry requirements, dates and fees are subject to change. Students are encouraged to visit apiabroad.com for the most current information and official program dates for each session.

VISIT APIABROAD.COM FOR COURSE OFFERINGS AND MORE DETAILED PROGRAM INFORMATION.



SCOTLAND



WHY SCOTLAND?

- Year-round sporting and cultural activities
- Beautiful natural scenery
- Warm and welcoming people
- Edinburgh is a very cosmopolitan city surrounded by a dramatic landscape of mountains, valleys and lochs
- Stirling is the ancient capital of Scotland and home of William Wallace

PARTNER UNIVERSITIES

EDINBURGH

Heriot-Watt University
University of Edinburgh

STIRLING

University of Stirling



EDINBURGH

WHY EDINBURGH?

LUSH • RUSTIC • HISTORIC • WALKABLE

- World famous festivals
- Year-round sporting and cultural activities including comedy, theater, literature, film, dance, music, rugby, football, ice hockey and tennis
- Cosmopolitan city surrounded by a dramatic landscape of mountains, valleys and lochs
- Voted "Best City in the UK" (The Telegraph)



POPULATION

465,000



WEATHER AVERAGES

JANUARY: HIGH 44°F / LOW 34°F

JULY: HIGH 67°F / LOW 52°F

"I loved all of the cultural events. I had such great experiences on the excursions and would recommend any future API student to go on as many as they can. I will cherish these memories forever!"

- Morgan T. / Springfield College



EXCURSIONS

INCLUDED WITH PROGRAM FEE

Glasgow **FALL**

Hadrian's Wall and the Borders **FALL**

Isle of Skye and Loch Ness **SPRING**

Loch Lomond and the Trossachs **SPRING**

Oban and the Isles of Mull and Iona **FALL**

Saint Andrews **SPRING**

Stirling **SPRING / FALL**



SUMMER PROGRAMS

ARE AVAILABLE IN EDINBURGH

Visit apiabroad.com/summer to explore all of our summer program options.



UNIVERSITIES

HERIOT-WATT UNIVERSITY

UNIVERSITY OF EDINBURGH



HOUSING

DORMS

- Includes internet access
- Dorms have bedding linens included
- Some meals provided with the Parliamentary program
- Visit apiabroad.com for photos and additional housing information



SCHOLARSHIP DEADLINES

FALL/YEAR JUNE 10 **SPRING** OCT. 15

Scan the QR code with your smart phone's camera and go directly to the API Edinburgh webpage and **start your application today!**





VISIT [APIABROAD.COM](https://apiabroad.com) FOR COURSE OFFERINGS AND MORE DETAILED PROGRAM INFORMATION.

UNIVERSITY AND PROGRAM NAME	CREDITS EARNED	MINIMUM G.P.A.	LANGUAGE OF INSTRUCTION	SUBJECTS OFFERED			PROGRAM FEES	APPLICATION DEADLINES
HERIOT-WATT UNIVERSITY								
Full Curriculum at Heriot-Watt University	15	3.0	English	<ul style="list-style-type: none"> • Architecture • Biological Sciences • Business • Computer Sciences 	<ul style="list-style-type: none"> • Cultural Studies • Engineering • Environmental Studies • Foreign Languages 	<ul style="list-style-type: none"> • History • Mathematics • Physical Sciences • Social Sciences • Visual Arts 	SPRING SEMESTER \$16,480 FALL SEMESTER \$16,480 ACADEMIC YEAR \$31,780	SPRING OCTOBER 15 FALL/YEAR MAY 1
UNIVERSITY OF EDINBURGH								
Full Curriculum at the University of Edinburgh	15	3.0	English	<ul style="list-style-type: none"> • Agriculture • Architecture • Biological Sciences • Biomedical Sciences • Business 	<ul style="list-style-type: none"> • Cultural Studies • Education • Engineering • Foreign Languages • Health Sciences • History 	<ul style="list-style-type: none"> • Literature • Mathematics • Performing Arts • Physical Sciences • Religious Studies • Social Sciences • Visual Arts 	SPRING SEMESTER \$19,800 FALL SEMESTER \$19,800 ACADEMIC YEAR \$38,400	SPRING OCTOBER 15 FALL/YEAR MAY 1
Scottish Parliamentary Program <small>WORK WITH MEMBERS OF THE SCOTTISH PARLIAMENT!</small>	12-17	3.0	English	<ul style="list-style-type: none"> • Cultural Studies 	<ul style="list-style-type: none"> • Social Sciences 		SPRING SEMESTER \$20,800 FALL SEMESTER \$20,800	SPRING SEPTEMBER 15 FALL/YEAR MAY 1

Excursions, courses, entry requirements, dates and fees are subject to change. Students are encouraged to visit apiabroad.com for the most current information and official program dates for each session.

STIRLING

WHY STIRLING?

HISTORIC • THRIVING • ENTERTAINING • NATURAL

- Over 300 subject areas to choose from
- Top rated research departments
- Small town with large student population and a vibrant nightlife
- Central location between Edinburgh, Glasgow and the Scottish Highlands



POPULATION

93,000



WEATHER AVERAGES

JANUARY: HIGH 45°F / LOW 34°F
JULY: HIGH 68°F / LOW 52°F



EXCURSIONS

INCLUDED WITH PROGRAM FEE

Edinburgh **SPRING / FALL**

Glasgow **FALL**

Hadrian's Wall and the Borders **FALL**

Isles of Mull and Iona **FALL**

Isle of Skye and Loch Ness **SPRING**

Loch Lomond and the Trossachs **SPRING**

Saint Andrews **SPRING**



SUMMER PROGRAMS

ARE AVAILABLE IN STIRLING

Visit apiabroad.com/summer to explore all of our summer program options.



UNIVERSITY

UNIVERSITY OF STIRLING



HOUSING

APARTMENTS

DORMS

- Includes internet access and bedding linens
- Visit apiabroad.com for photos and additional housing information



SCHOLARSHIP DEADLINES

FALL/YEAR JUNE 10 **SPRING** OCT. 15

UNIVERSITY AND PROGRAM NAME	CREDITS EARNED	MINIMUM G.P.A.	LANGUAGE OF INSTRUCTION	SUBJECTS OFFERED	PROGRAM FEES	APPLICATION DEADLINES
UNIVERSITY OF STIRLING						
Full Curriculum at University of Stirling	15	3.0	English	<ul style="list-style-type: none"> • Biological Sci. • Business • Communications • Computer Science • Cultural Studies • Education • Engineering • Health Sciences • History • Literature • Religious Studies • Social Sciences 	SPRING SEMESTER \$14,980 FALL SEMESTER \$14,980 ACADEMIC YEAR \$28,960	SPRING OCTOBER 1 FALL/YEAR MARCH 15

VISIT APIABROAD.COM FOR COURSE OFFERINGS AND MORE DETAILED PROGRAM INFORMATION.



SPAIN





PARTNER UNIVERSITIES

BARCELONA

Elisava – Escola Universitària de Barcelona
 | Disseny i Enginyeria
 Universitat Pompeu Fabra
 Universitat Autònoma de Barcelona
 Universitat de Barcelona

BILBAO

Universidad de Deusto
 Universidad de País Vasco

CÁDIZ

Universidad de Cádiz

GRANADA

Universidad de Granada

MADRID

Suffolk University
 Universidad CEU San Pablo
 Universidad Complutense de Madrid
 Universidad Nebrija

SALAMANCA

Universidad de Salamanca

SEVILLE

Universidad Pablo de Olavide
 Universidad de Sevilla

WHY SPAIN?

- Gaudí architecture and Catalanian culture in Barcelona
- Bilbao has one of Europe’s fastest growing arts scenes
- Beautiful beaches and colonial flavor in Cádiz
- Arabic influence and architecture in Granada
- Cosmopolitan atmosphere and great museums in Madrid
- Salamanca is home to one of the oldest and most prestigious universities in Europe
- World-famous flamenco and cultural events in Seville

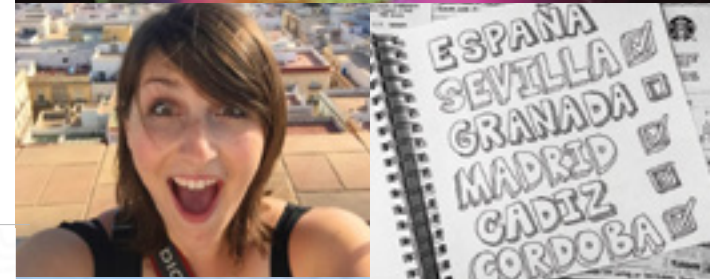

“The best part of studying abroad was the people I met. That is why this experience exceeded my expectations. I have made lifelong friendships. Also, our Resident Director did an awesome job and we all love her! All in all it was a great experience.”

- Jordanne R. / University of California, Los Angeles





BARCELONA

WHY BARCELONA?

UNIQUE • INSPIRATIONAL • NATURAL • OCEAN

- Incredible Gaudí architecture
- Located on the Mediterranean Sea
- Catalan language and culture
- Cosmopolitan city with fabulous art, museums and nightlife



POPULATION

1,605,000



WEATHER AVERAGES

JANUARY: HIGH 56°F / LOW 40°F

JULY: HIGH 81°F / LOW 66°F



SCHOLARSHIP DEADLINES

FALL/YEAR JUNE 10 **SPRING** OCT. 15



EXCURSIONS

INCLUDED WITH PROGRAM FEE

Gastronomy in the Mediterranean Sea **FALL**

Girona and Besalú **SPRING**

Island of Menorca **WINTER / SPRING / FALL**

Lisbon, Portugal **SPRING**

INTERNATIONAL EXCURSION

Madrid **FALL**

Montserrat **FALL**

Paris, France **FALL**

INTERNATIONAL EXCURSION

Seville **SPRING**

Winery and Calçotada **SPRING**



SUMMER PROGRAMS

ARE AVAILABLE IN BARCELONA

Visit apiabroad.com/summer to explore all of our summer program options.



UNIVERSITIES

ELISAVA – ESCOLA UNIVERSITÀRIA DE BARCELONA | DISSENY I ENGINYERIA

UNIVERSITAT POMPEU FABRA

UNIVERSITAT AUTÒNOMA DE BARCELONA

UNIVERSITAT DE BARCELONA



HOUSING

APARTMENTS

HOST FAMILIES

RESIDENCE HALLS*

- Includes internet access
- Host family housing includes 2 meals per day and laundry service
- Visit apiabroad.com for photos and additional housing information

**Additional fees apply for Barcelona residence halls.*

STUDY ABROAD AND INTERNSHIP IN BARCELONA

This program will begin with **two, 5-week intensive academic courses** taught by faculty onsite. Following the intensive courses, the students will participate in a **7-week full time internship placement**. Students complete each component consecutively, which will allow students dedicated time to focus on the academic courses and internship separately, providing a better balance between study and professional development. Some three-day weekends have been built into the program, leaving plenty of time for exploring the rich local culture of the host site. Students will earn letter grades for the coursework, for a total of **12 credit hours** (2 academic courses for 3 credits each, and 6 credits for their internship coursework).



VISIT **APIABROAD.COM**

FOR COURSE OFFERINGS AND MORE DETAILED PROGRAM INFORMATION.

Scan the QR code with your smart phone's camera and go directly to the API Barcelona webpage and **start your application today!**





UNIVERSITY AND PROGRAM NAME	CREDITS EARNED	MINIMUM G.P.A.	LANGUAGE OF INSTRUCTION	LANGUAGE LEVEL	SUBJECTS OFFERED			PROGRAM FEES		APPLICATION DEADLINES
ELISAVA – ESCOLA UNIVERSITÀRIA DE BARCELONA DISSENY I ENGINYERIA										
Art and Design Studies	12	2.75	Spanish English	All levels	<ul style="list-style-type: none"> • Communications • Engineering 	<ul style="list-style-type: none"> • Spanish Language • Visual Arts 		SPRING SEMESTER \$13,380 FALL SEMESTER \$13,380 ACADEMIC YEAR \$26,780	SPRING OCTOBER 1 FALL/YEAR MAY 1	
UNIVERSITAT AUTÒNOMA DE BARCELONA										
Business and Liberal Arts	12	2.75	Spanish English	All levels	<ul style="list-style-type: none"> • Architecture • Business • Communications 	<ul style="list-style-type: none"> • History • Literature • Social Sciences 	<ul style="list-style-type: none"> • Spanish Language • Visual Arts 	SPRING SEMESTER \$11,680 FALL SEMESTER \$11,680 ACADEMIC YEAR \$22,380	SPRING OCTOBER 1 FALL/YEAR JUNE 10	
UNIVERSITAT DE BARCELONA										
Spanish Language and Culture Studies	12	2.5	Spanish	All levels	<ul style="list-style-type: none"> • Architecture • Business • Catalan Language 	<ul style="list-style-type: none"> • History • Literature • Performing Arts 	<ul style="list-style-type: none"> • Spanish Language • Visual Arts 	SPRING SEMESTER \$11,880 FALL SEMESTER \$11,880 ACADEMIC YEAR \$22,780	SPRING OCTOBER 15 FALL/YEAR JUNE 10	
Tourism and Hospitality Studies CETT CAMPUS	12	2.5	Spanish	All levels	<ul style="list-style-type: none"> • Business • Event Management 	<ul style="list-style-type: none"> • Hospitality and Tourism • Spanish 		SPRING SEMESTER \$14,480 FALL SEMESTER \$14,480 ACADEMIC YEAR \$27,980	SPRING OCTOBER 15 FALL/YEAR JUNE 10	
UNIVERSITAT POMPEU FABRA										
Spanish and European Studies	12-15	3.0	Spanish Catalan English	All levels	<ul style="list-style-type: none"> • Architecture • Business • Communications • Computer Sci. 	<ul style="list-style-type: none"> • Health Sciences • History • Literature • Social Sciences 	<ul style="list-style-type: none"> • Spanish Language • Visual Arts 	SPRING SEMESTER \$11,980 FALL SEMESTER \$11,980 ACADEMIC YEAR \$22,980	SPRING OCTOBER 1 FALL/YEAR MAY 1	
Advanced Multidisciplinary Studies	12-15	3.0	Spanish Catalan English	Advanced Superior	<ul style="list-style-type: none"> • Architecture • Biological Sci. • Biomedical Sci. • Business 	<ul style="list-style-type: none"> • Communications • Computer Sci. • Health Sciences • History 	<ul style="list-style-type: none"> • Literature • Social Sciences • Spanish Language • Visual Arts 	SPRING SEMESTER \$11,980 FALL SEMESTER \$11,980 ACADEMIC YEAR \$22,980	SPRING OCTOBER 1 FALL/YEAR MAY 1	



BILBAO

WHY BILBAO?

ARTISTIC • COASTAL • INSPIRING • DYNAMIC

- One of Europe's fastest growing art scenes
- Home of the spectacular Guggenheim Museum
- Richness of Basque history and culture
- Surfing at beautiful nearby beaches



POPULATION

345,150



WEATHER AVERAGES

JANUARY: HIGH 56°F / LOW 41°F

JULY: HIGH 77°F / LOW 59°F

"API was very organized. The orientation really helps students get to know one another and there were many API events that brought the group together in a positive way."

- Natalie W. / Oregon State University



EXCURSIONS

INCLUDED WITH PROGRAM FEE

Guernica **SPRING / FALL**

La Rioja Alavesa **FALL**

Lisbon, Portugal **SPRING**

INTERNATIONAL EXCURSION

Madrid **SPRING / FALL**

Paris, France **FALL**

INTERNATIONAL EXCURSION

San Sebastián **SPRING**

Santander **FALL**

Southern France **SPRING**

INTERNATIONAL EXCURSION

Toledo **SPRING**

Winery Tour **SPRING**

Urdaibai **FALL**



UNIVERSITIES

UNIVERSIDAD DE DEUSTO

UNIVERSIDAD DEL PAÍS VASCO



HOUSING

APARTMENTS

HOST FAMILIES

- Includes internet access
- Host family housing includes 3 meals per day and laundry service
- Apartments include weekly cleaning service
- Visit apiabroad.com for photos and additional housing information



SCHOLARSHIP DEADLINES

FALL/YEAR JUNE 10 **SPRING** OCT. 15

Scan the QR code with your smart phone's camera and go directly to the API Bilbao webpage and **start your application today!**





VISIT [APIABROAD.COM](https://apiabroad.com) FOR COURSE OFFERINGS AND MORE DETAILED PROGRAM INFORMATION.

UNIVERSITY AND PROGRAM NAME	CREDITS EARNED	MINIMUM G.P.A.	LANGUAGE OF INSTRUCTION	LANGUAGE LEVEL	SUBJECTS OFFERED	PROGRAM FEES	APPLICATION DEADLINES
UNIVERSIDAD DE DEUSTO							
Business, Humanities, and Social Sciences	12-15	2.75	Spanish English	Intermediate Advanced Superior	<ul style="list-style-type: none"> Basque Language Business Computer Science Education History Social Sciences Spanish Language Visual Arts 	SPRING SEMESTER \$14,880 FALL SEMESTER \$14,180 ACADEMIC YEAR \$27,880	SPRING OCTOBER 15 FALL/YEAR JUNE 10
Engineering and Spanish Studies	12-15	2.75	Spanish English	All levels	<ul style="list-style-type: none"> Computer Science Engineering Spanish Language 	SPRING SEMESTER \$14,880 FALL SEMESTER \$14,180 ACADEMIC YEAR \$27,880	SPRING OCTOBER 15 FALL/YEAR JUNE 10
Spanish Language and Culture Studies	12-15	2.75	Spanish English	All levels	<ul style="list-style-type: none"> Basque Language Business Computer Science Education History Social Sciences Spanish Language Visual Arts 	SPRING SEMESTER \$14,480 FALL SEMESTER \$13,680 ACADEMIC YEAR \$26,990	SPRING OCTOBER 15 FALL/YEAR JUNE 10
UNIVERSIDAD DEL PAÍS VASCO							
Studio Arts for Intermediate and Advanced Spanish Speakers	12-18	2.5	Spanish	Intermediate Advanced Superior	<ul style="list-style-type: none"> Architecture Basque Language Communications Environmental Studies Performing Arts Visual Arts 	SPRING SEMESTER \$11,680 FALL SEMESTER \$10,680 ACADEMIC YEAR \$21,180	SPRING OCTOBER 15 FALL/YEAR JUNE 10

Excursions, courses, entry requirements, dates and fees are subject to change. Students are encouraged to visit apiabroad.com for the most current information and official program dates for each session.

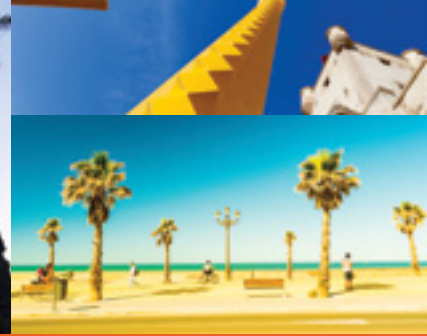

CÁDIZ

WHY CÁDIZ?

HISTORIC • WALKABLE • COASTAL • UNIQUE

- Hidden jewel of Spain
- Few students from the United States
- Miles of some of the cleanest beaches in Europe
- Unique combination of a very open port city with one of the oldest civilizations in Europe (Andalusia)



POPULATION

120,000



WEATHER AVERAGES

JANUARY: HIGH 60°F / LOW 49°F

JULY: HIGH 82°F / LOW 70°F

"I have learned so much about not only the Spanish language and culture, but also about myself. I never thought I would have made so many friends from around the world.."

- Annie M. / University of Wisconsin-La Crosse



EXCURSIONS

INCLUDED WITH PROGRAM FEE

El Escorial **FALL**

Gibraltar **SPRING / FALL**

Granada **SPRING**

Lisbon, Portugal **SPRING**

INTERNATIONAL EXCURSION

Madrid **SPRING / FALL**

Paris, France **FALL**

INTERNATIONAL EXCURSION

Seville **FALL**

Toledo **SPRING / FALL**



UNIVERSITIES

UNIVERSIDAD DE CÁDIZ



HOUSING

HOST FAMILIES

- Includes internet access
- Host family housing includes 3 meals per day and laundry service
- Visit apiabroad.com for photos and additional housing information



SCHOLARSHIP DEADLINES

FALL/YEAR JUNE 10 SPRING OCT. 15

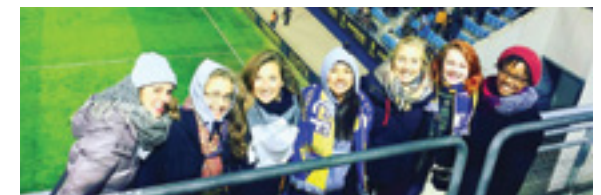

Scan the QR code with your smart phone's camera and go directly to the API Cádiz webpage and **start your application today!**





VISIT APIABROAD.COM FOR COURSE OFFERINGS AND MORE DETAILED PROGRAM INFORMATION.

UNIVERSITY AND PROGRAM NAME	CREDITS EARNED	MINIMUM G.P.A.	LANGUAGE OF INSTRUCTION	LANGUAGE LEVEL	SUBJECTS OFFERED			PROGRAM FEES	APPLICATION DEADLINES
UNIVERSIDAD DE CÁDIZ									
Spanish Language and Culture Studies for Intermediate and Advanced Speakers	15	2.5	Spanish English	Intermediate Advanced	<ul style="list-style-type: none"> • Business • Cultural Studies • Social Sciences 	<ul style="list-style-type: none"> • Spanish Language • Visual Arts 		SPRING SEMESTER \$11,150 FALL SEMESTER \$11,150 ACADEMIC YEAR \$21,980 EARLY START PROGRAM SPRING SEMESTER \$11,980	SPRING OCTOBER 15 FALL/YEAR MAY 15
Multidisciplinary Studies for Intermediate and Advanced Spanish Speakers	12-19	2.5	Spanish English	Advanced Superior	<ul style="list-style-type: none"> • Biological Sciences • Business • Cultural Studies 	<ul style="list-style-type: none"> • Environmental Studies • History • Mathematics 	<ul style="list-style-type: none"> • Physical Sciences • Social Sciences • Spanish Language • Visual Arts 	SPRING SEMESTER \$12,180 FALL SEMESTER \$11,150 ACADEMIC YEAR \$21,880	SPRING OCTOBER 15 FALL/YEAR MAY 15
Multidisciplinary Studies for Advanced Spanish Speakers	12-19	2.5	Spanish	Advanced Superior	<ul style="list-style-type: none"> • Biological Sciences • Business • Engineering 	<ul style="list-style-type: none"> • Environmental Studies • History • Literature • Mathematics 	<ul style="list-style-type: none"> • Philosophy • Physical Sciences • Social Sciences • Spanish Language 	SPRING SEMESTER \$12,380 FALL SEMESTER \$11,150 ACADEMIC YEAR \$21,880	SPRING OCTOBER 15 FALL/YEAR MAY 15

Excursions, courses, entry requirements, dates and fees are subject to change. Students are encouraged to visit apiabroad.com for the most current information and official program dates for each session.



GRANADA

WHY GRANADA?

LIVELY • MULTICULTURAL • ARTISTIC • INSPIRING

- Mid-sized town; easy to explore
- Close to mountains and the beach
- Heavy Moorish influence
- City of free tapas!



POPULATION

235,000



WEATHER AVERAGES

JANUARY: HIGH 54°F / LOW 34°F

JULY: HIGH 92°F / LOW 63°F

"I absolutely loved my host family. They went above and beyond to make sure we were comfortable and to include us in their lives."

- Natalie M. / University of Rhode Island



EXCURSIONS

INCLUDED WITH PROGRAM FEE

Cádiz **SPRING**

El Escorial **SPRING / FALL**

Las Alpujarras **SPRING**

Madrid **SPRING / FALL**

Paris, France **FALL**
INTERNATIONAL EXCURSION

Rome, Italy **SPRING**
INTERNATIONAL EXCURSION

San José/Cabo de Gata Natural Park **FALL**

Seville **FALL**

Toledo **SPRING / FALL**



SUMMER PROGRAMS

ARE AVAILABLE IN GRANADA

Visit apiabroad.com/summer to explore all of our summer program options.



UNIVERSITIES

UNIVERSIDAD DE GRANADA



HOUSING

APARTMENTS

HOST FAMILIES

RESIDENCIAS

- Includes internet access
- Host family, residencias and shared apartment housing includes 3 meals per day and laundry service*
- Visit apiabroad.com for photos and additional housing information

**Meals may not be included on Sundays and public holidays in shared apartments or residencias.*



SCHOLARSHIP DEADLINES

FALL/YEAR JUNE 10 **SPRING** OCT. 15

Scan the QR code with your smart phone's camera and go directly to the API Granada webpage and **start your application today!**





VISIT APIABROAD.COM FOR COURSE OFFERINGS AND MORE DETAILED PROGRAM INFORMATION.

UNIVERSITY AND PROGRAM NAME	CREDITS EARNED	MINIMUM G.P.A.	LANGUAGE OF INSTRUCTION	LANGUAGE LEVEL	SUBJECTS OFFERED	PROGRAM FEES	APPLICATION DEADLINES
UNIVERSIDAD DE GRANADA							
Intensive Spanish Language Studies	13-20	2.5	Spanish English	All levels	<ul style="list-style-type: none"> Spanish Language 	SPRING SEMESTER \$9,980 FALL SEMESTER \$9,980 ACADEMIC YEAR \$19,580 EARLY START PROGRAMS FALL SEMESTER \$11,980 ACADEMIC YEAR \$21,980 EXTENDED PROGRAM SPRING SEMESTER \$11,980	SPRING OCTOBER 15 FALL/YEAR JUNE 10
Spanish Language and Culture for Beginning and Intermediate Speakers	12-20	2.5	Spanish English	Beginning Intermediate	<ul style="list-style-type: none"> Business History Literature Religious Studies Social Sciences Spanish Language Visual Arts 	SPRING SEMESTER \$10,680 FALL SEMESTER \$9,980 ACADEMIC YEAR \$19,580 EARLY START PROGRAMS FALL SEMESTER \$11,980 ACADEMIC YEAR \$20,980	SPRING OCTOBER 15 FALL/YEAR JUNE 10
Spanish Language and Culture for Advanced and Superior Speakers	12-20	2.5	Spanish	Advanced Superior	<ul style="list-style-type: none"> Business Education History Religious Studies Spanish Language Visual Arts 	SPRING SEMESTER \$10,680 FALL SEMESTER \$9,980 ACADEMIC YEAR \$19,580 EARLY START PROGRAMS FALL SEMESTER \$11,980 ACADEMIC YEAR \$20,980	SPRING OCTOBER 15 FALL/YEAR JUNE 10

Excursions, courses, entry requirements, dates and fees are subject to change. Students are encouraged to visit apiabroad.com for the most current information and official program dates for each session.

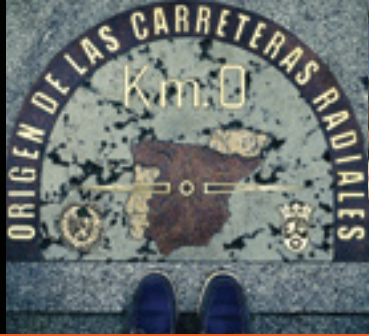

MADRID

WHY MADRID?

GRAND • HISTORIC • LIVELY • METROPOLITAN

- Spain's capital since 1561
- Lively, diverse and cosmopolitan city
- Wonderful array of Spanish cities within 3 hours or less
- Students from all over the world



POPULATION

3,167,000



WEATHER AVERAGES

JANUARY: HIGH 50°F / LOW 37°F

JULY: HIGH 88°F / LOW 76°F



EXCURSIONS

INCLUDED WITH PROGRAM FEE

El Escorial WINTER / SPRING / FALL

Extremadura WINTER / SPRING

Granada WINTER / SPRING

Lisbon, Portugal WINTER / SPRING

INTERNATIONAL EXCURSION

Paris, France FALL

INTERNATIONAL EXCURSION

Salamanca FALL

Segovia SPRING

Seville FALL

Toledo WINTER / SPRING / FALL

Valencia WINTER / SPRING

**Academic year students who participate in the winter and spring quarters choose only one international excursion.*



SUMMER AND SHORT-TERM PROGRAMS

ARE AVAILABLE IN MADRID

Visit apiabroad.com to explore all of our summer and short-term program options.



SCHOLARSHIP DEADLINES

FALL/YEAR JUNE 10 SPRING OCT. 15



UNIVERSITIES

SUFFOLK UNIVERSITY

UNIVERSIDAD CEU SAN PABLO

UNIVERSIDAD COMPLUTENSE DE MADRID

UNIVERSIDAD NEBRIJA



HOUSING

APARTMENTS

HOST FAMILIES

RESIDENCIAS

- Includes internet access
- Host family housing includes 2 meals per day and laundry service
- Residencia housing includes 3 meals per day, laundry service and daily cleaning of room
- Visit apiabroad.com for photos and additional housing information



VISIT APIABROAD.COM

FOR COURSE OFFERINGS AND MORE DETAILED PROGRAM INFORMATION.

Scan the QR code with your smart phone's camera and go directly to the API Madrid webpage and **start your application today!**





UNIVERSITY AND PROGRAM NAME	CREDITS EARNED	MINIMUM G.P.A.	LANGUAGE OF INSTRUCTION	LANGUAGE LEVEL	SUBJECTS OFFERED			PROGRAM FEES	APPLICATION DEADLINES
SUFFOLK UNIVERSITY									
Business, Liberal Arts and Sciences	12-17	2.75	Spanish English	All levels	<ul style="list-style-type: none"> Biological Sci. Business Communications History 	<ul style="list-style-type: none"> Internships Law Mathematics Physical Sciences 	<ul style="list-style-type: none"> Performing Arts Social Sciences Spanish Language Visual Arts 	SPRING SEMESTER \$20,220 FALL SEMESTER \$20,220 ACADEMIC YEAR \$39,380	SPRING OCTOBER 15 FALL/YEAR MAY 1
UNIVERSIDAD CEU SAN PABLO									
Communications, Humanities and STEM Studies	12	3.0	Spanish English	All levels	<ul style="list-style-type: none"> Architecture Biological Sci. Biomedical Sci. Business Communications 	<ul style="list-style-type: none"> Computer Sci. Health Sciences History Literature Mathematics 	<ul style="list-style-type: none"> Physical Sciences Social Sciences Spanish Language 	SPRING SEMESTER \$14,600 FALL SEMESTER \$15,635 ACADEMIC YEAR \$28,200	SPRING OCTOBER 15 FALL/YEAR JUNE 10
UNIVERSIDAD COMPLUTENSE DE MADRID									
Spanish Language and Culture Studies	8-12	2.75	Spanish	All levels	<ul style="list-style-type: none"> Business History Social Sciences 	<ul style="list-style-type: none"> Spanish Language Visual Arts 	QUARTER PROGRAMS WINTER \$8,980 - \$10,480* SPRING \$8,980 - \$10,480* FALL \$8,980 - \$10,480* <small>*Visit apiabroad.com/madrid for details on pricing.</small>	WINTER OCTOBER 15 SPRING FEBRUARY 1 FALL/YEAR JUNE 10	
UNIVERSIDAD NEBRIJA									
Advanced Multidisciplinary Studies in Spanish	12-21	2.5	Spanish English	Advanced Superior	<ul style="list-style-type: none"> Architecture Business Communications Computer Sciences 	<ul style="list-style-type: none"> Engineering History Literature Mathematics Performing Arts 	<ul style="list-style-type: none"> Physical Sciences Social Sciences Spanish Language Visual Arts 	SPRING SEMESTER \$14,980 FALL SEMESTER \$14,280 ACADEMIC YEAR \$28,680 EARLY START PROGRAMS FALL SEMESTER \$14,980 ACADEMIC YEAR \$29,680	SPRING OCTOBER 15 FALL/YEAR JUNE 1
Semester Spanish, Language, Humanities and Business Studies	12-21	2.5	Spanish English	All levels	<ul style="list-style-type: none"> Business Communications Cultural Studies 	<ul style="list-style-type: none"> Literature Performing Arts Spanish Language 	<ul style="list-style-type: none"> Social Sciences Visual Arts 	SPRING SEMESTER \$13,980 FALL SEMESTER \$13,680 ACADEMIC YEAR \$26,680 EARLY START PROGRAMS SPRING SEMESTER \$15,380 FALL SEMESTER \$14,480 ACADEMIC YEAR \$28,880	SPRING OCTOBER 15 FALL/YEAR JUNE 10



SALAMANCA

WHY SALAMANCA?

IMMERSIVE • HISTORIC • FRIENDLY • FESTIVE

- Historical city and home to the oldest university in Spain
- University town with international population
- Very walkable city with one of Spain's most beautiful Plaza Mayors
- Less than three hours to Madrid and one hour to Portugal



POPULATION

145,000



WEATHER AVERAGES

JANUARY: HIGH 47°F / LOW 31°F

JULY: HIGH 85°F / LOW 55°F

"I loved every minute of my study abroad experience and when my children are in college, I will definitely send them on a program with API."

- Blaire M. / Ohio University



EXCURSIONS

INCLUDED WITH PROGRAM FEE

Barcelona **FALL**

Extremadura **WINTER / SPRING**

La Alberca **FALL**

Lisbon, Portugal **WINTER / SPRING**

INTERNATIONAL EXCURSION

Madrid **WINTER / SPRING / FALL**

Paris, France **FALL**

INTERNATIONAL EXCURSION

Regional Hiking Trip **FALL**

Seville **WINTER / SPRING**

Toledo **WINTER / SPRING / FALL**



SUMMER AND SHORT-TERM PROGRAMS

ARE AVAILABLE IN SALAMANCA

Visit apiabroad.com to explore all of our summer and short-term program options.



UNIVERSITIES

UNIVERSIDAD DE SALAMANCA



HOUSING

HOST FAMILIES

RESIDENCIAS

- Includes internet access
- Host family and residencias include 3 meals per day and laundry service
- Visit apiabroad.com for photos and additional housing information



SCHOLARSHIP DEADLINES

FALL/YEAR JUNE 10 **SPRING** OCT. 15



VISIT APIABROAD.COM

FOR COURSE OFFERINGS AND MORE DETAILED PROGRAM INFORMATION.

Scan the QR code with your smart phone's camera and go directly to the API Salamanca webpage and **start your application today!**





UNIVERSITY AND PROGRAM NAME	CREDITS EARNED	MINIMUM G.P.A.	LANGUAGE OF INSTRUCTION	LANGUAGE LEVEL	SUBJECTS OFFERED	PROGRAM FEES	APPLICATION DEADLINES
UNIVERSIDAD DE SALAMANCA							
Spanish Language and Culture Studies	12-13	2.5	Spanish English	All levels	<ul style="list-style-type: none"> Cultural Studies Education Social Sciences Spanish Language Visual Arts 	<p>QUARTER PROGRAMS</p> <p>WINTER \$9,980 - \$12,380*</p> <p>SPRING \$9,980</p> <p>FALL \$9,980 - \$12,380*</p> <p>TWO QUARTERS \$18,400 - \$19,880*</p> <p>YEAR \$24,480 - \$24,780*</p> <p>*Visit apiabroad.com/salamanca for details on pricing.</p>	<p>SPRING OCTOBER 15</p> <p>FALL/YEAR JUNE 10</p>
Spanish Culture Studies for Advanced and Superior Speakers	12-18	2.5	Spanish	Advanced Superior	<ul style="list-style-type: none"> Communications Cultural Studies Education Literature Social Sciences Spanish Language Visual Arts 	<p>SPRING SEMESTER \$11,680</p> <p>FALL SEMESTER \$10,680</p> <p>ACADEMIC YEAR \$20,980</p> <p>EARLY START PROGRAMS</p> <p>FALL SEMESTER \$12,480</p> <p>ACADEMIC YEAR \$22,960</p>	<p>SPRING OCTOBER 15</p> <p>FALL/YEAR JUNE 10</p>
Advanced Multidisciplinary Studies in Spanish	12-24	2.5	Spanish	Superior	<ul style="list-style-type: none"> Architecture Biological Sci. Biomedical Sciences Business Cultural Studies Education Engineering History Information Tech. Mathematics Physical Sciences Social Sciences Spanish Language Visual Arts 	<p>SPRING SEMESTER \$11,580</p> <p>FALL SEMESTER \$11,480</p> <p>ACADEMIC YEAR \$23,280</p> <p>EARLY START PROGRAMS</p> <p>SPRING SEMESTER \$12,780</p>	<p>SPRING OCTOBER 15</p> <p>FALL/YEAR JUNE 10</p>
Business and International Studies	12-16	2.5	Spanish English	Intermediate Advanced Superior	<ul style="list-style-type: none"> Business Cultural Studies History Literature Social Sciences Spanish Language Visual Arts 	<p>SPRING SEMESTER \$11,580</p> <p>FALL SEMESTER \$10,880</p> <p>ACADEMIC YEAR \$21,180</p> <p>EARLY START PROGRAMS</p> <p>SPRING SEMESTER \$12,980</p> <p>FALL SEMESTER \$12,380</p> <p>ACADEMIC YEAR \$22,780</p>	<p>SPRING OCTOBER 15</p> <p>FALL/YEAR JUNE 10</p>
Health Studies	12-16	2.5	Spanish English	All levels	<ul style="list-style-type: none"> Biological Sciences Health Sciences Spanish Language 	<p>FALL SEMESTER \$10,680</p> <p>EARLY START PROGRAMS</p> <p>FALL SEMESTER \$12,180</p>	<p>FALL JUNE 10</p>



SEVILLE

WHY SEVILLE?

TRADITIONAL • CULTURAL • BEAUTIFUL • FLAMENCO

- History and rich Spanish traditions everywhere
- Great weather and only one hour to the beach
- More than 2,000 years of culture and art
- Home to the third largest cathedral in the world



POPULATION

345,150



WEATHER AVERAGES

JANUARY: HIGH 56°F / LOW 41°F

JULY: HIGH 97°F / LOW 68°F

"I would recommend this program to all undergrads hoping for an experience full of cultural immersion, language development, and having fun."

- Molly H. / Boston College



EXCURSIONS

INCLUDED WITH PROGRAM FEE

Cádiz **SPRING / FALL**

Córdoba **SPRING / FALL**

El Escorial **SPRING / FALL**

Extremadura **SPRING**

Granada **SPRING / FALL**

Grazalema **SPRING / FALL**

Lisbon, Portugal **SPRING**

INTERNATIONAL EXCURSION

Madrid **SPRING / FALL**

Paris, France **FALL**

INTERNATIONAL EXCURSION

Puerto de Santa María **SPRING / FALL**

Ronda **FALL**

Toledo **SPRING / FALL**



UNIVERSITIES

UNIVERSIDAD DE SEVILLA

UNIVERSIDAD PABLO DE OLAVIDE



HOUSING

HOST FAMILIES

RESIDENCIAS

- Includes internet access
- Host families and most residencias include 3 meals per day and laundry service
- Visit apiabroad.com for photos and additional housing information



SCHOLARSHIP DEADLINES

FALL/YEAR JUNE 10 **SPRING** OCT. 15

Scan the QR code with your smart phone's camera and go directly to the API Seville webpage and **start your application today!**





VISIT [APIABROAD.COM](https://apiabroad.com) FOR COURSE OFFERINGS AND MORE DETAILED PROGRAM INFORMATION.

UNIVERSITY AND PROGRAM NAME	CREDITS EARNED	MINIMUM G.P.A.	LANGUAGE OF INSTRUCTION	LANGUAGE LEVEL	SUBJECTS OFFERED			PROGRAM FEES		APPLICATION DEADLINES
UNIVERSIDAD DE SEVILLA										
Spanish Culture Studies in English	12-15	2.5	Spanish English	Beginning	<ul style="list-style-type: none"> • Business • Cultural Studies • Environmental Studies 	<ul style="list-style-type: none"> • Health Sciences • History • Social Sciences 	<ul style="list-style-type: none"> • Spanish Language • Visual Arts 	SPRING SEMESTER FALL SEMESTER ACADEMIC YEAR	\$9,980 \$9,980 \$18,980	SPRING OCTOBER 15 FALL/YEAR JUNE 10
Spanish Language and Humanities for Advanced and Superior Speakers	12-15	2.5	Spanish	Advanced Superior	<ul style="list-style-type: none"> • Business • Cultural Studies • Education 	<ul style="list-style-type: none"> • History • Literature • Social Sciences 	<ul style="list-style-type: none"> • Spanish Language • Visual Arts • Viticulture/Wine Studies 	SPRING SEMESTER FALL SEMESTER ACADEMIC YEAR	\$9,980 \$9,980 \$18,980	SPRING OCTOBER 15 FALL/YEAR JUNE 10
UNIVERSIDAD PABLO DE OLAVIDE										
Multidisciplinary Studies in English and Spanish	12-15	2.9	Spanish English	All levels	<ul style="list-style-type: none"> • Biological Sciences • Business • Communications 	<ul style="list-style-type: none"> • Cultural Studies • Culinary Studies • Health Sciences • History 	<ul style="list-style-type: none"> • Mathematics • Physical Sciences • Social Sciences • Spanish Language 	SPRING SEMESTER FALL SEMESTER ACADEMIC YEAR	\$11,280 \$11,280 \$21,780	SPRING OCTOBER 15 FALL/YEAR MAY 20

Excursions, courses, entry requirements, dates and fees are subject to change. Students are encouraged to visit apiabroad.com for the most current information and official program dates for each session.

LATIN AMERICA



ARGENTINA

BUENOS AIRES 99

MENDOZA 101

CHILE

SANTIAGO 103

VALPARAÍSO 105

VIÑA DEL MAR 106

COSTA RICA

SAN JOAQUÍN DE FLORES 108

SAN JOSÉ 109

CUBA

HAVANA 112

SANTA CLARA 113

ECUADOR

QUITO 115

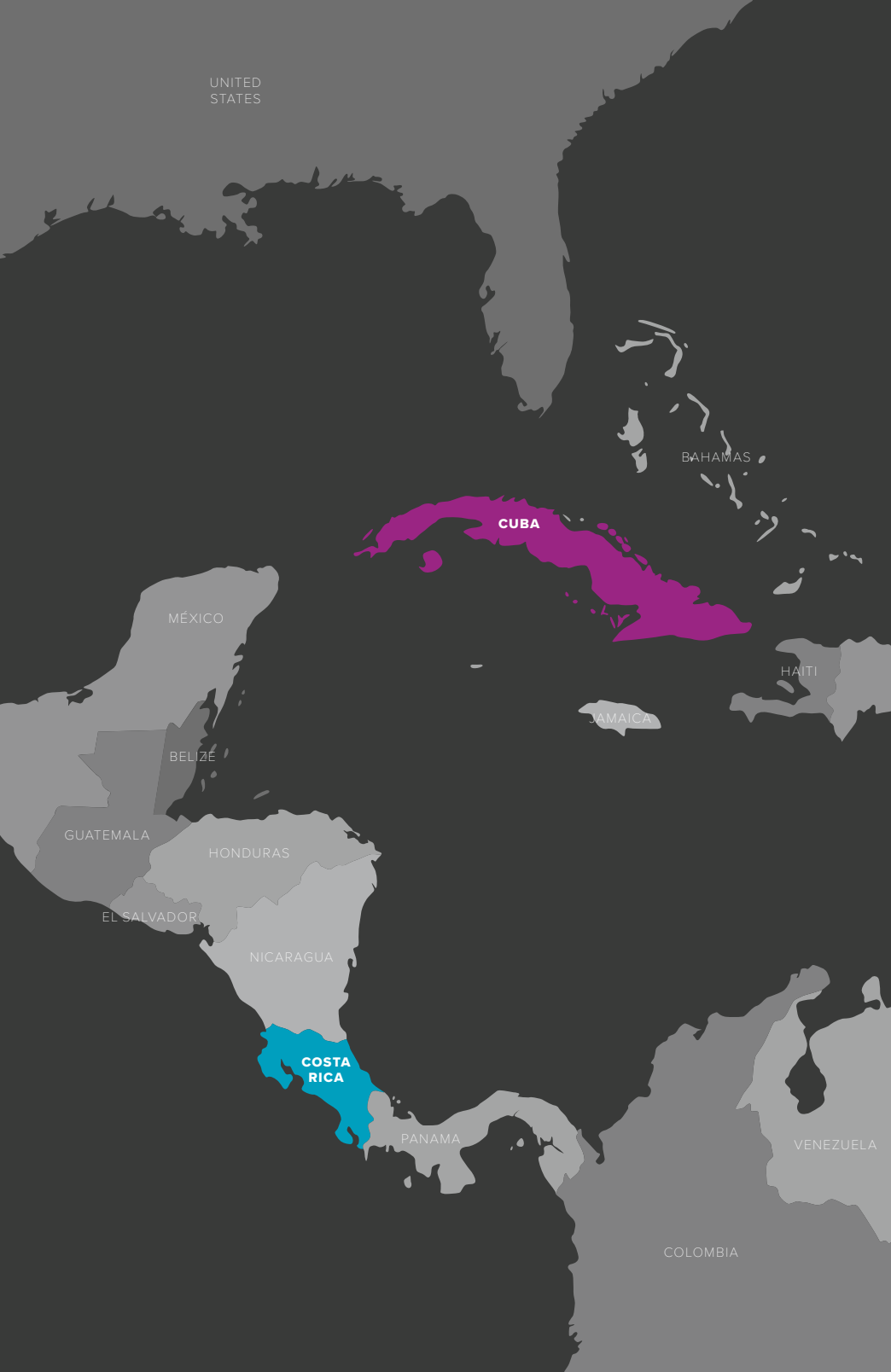



ARGENTINA



WHY ARGENTINA?

- Enjoy living in Latin America's 2nd-largest country, with all of the regional diversity and natural beauty that it has to offer
- Buenos Aires is the social, cultural and economic heart of Argentina
- Mendoza is the ideal environment for nature and wine enthusiasts
- Prestigious private universities with strong reputations throughout Latin America

PARTNER UNIVERSITIES

BUENOS AIRES

Universidad de Belgrano
Universidad del Salvador
Universidad Torcuato di Tella

MENDOZA

Universidad de Congreso



BUENOS AIRES

WHY BUENOS AIRES?

UNIQUE • INSPIRATIONAL • NATURAL • OCEAN

- Buenos Aires is the social, cultural and economic heart of Argentina
- Architectural beauty often called the "Paris of Latin America"
- Numerous museums, world renowned theaters and tango dance
- Cosmopolitan city with an exciting nightlife and passion for life



POPULATION

2,900,000



WEATHER AVERAGES

JANUARY: HIGH 87°F / LOW 69°F

JULY: HIGH 59°F / LOW 45°F



EXCURSIONS

INCLUDED WITH PROGRAM FEE

Colonia del Sacramento, Uruguay **SPRING / FALL**
INTERNATIONAL EXCURSION

Estancia Visit **SPRING / FALL**

Tigre **SPRING / FALL**



SUMMER PROGRAMS

ARE AVAILABLE IN BUENOS AIRES

Visit apiabroad.com/summer to explore all of our summer program options.



SCHOLARSHIP DEADLINES

FALL/YEAR JUNE 10 **SPRING OCT. 15**



UNIVERSITIES

UNIVERSIDAD DE BELGRANO

UNIVERSIDAD DEL SALVADOR

UNIVERSIDAD TORCUATO DI TELLA



HOUSING

HOST FAMILIES

- Includes internet access
- Host family housing includes 2 meals per day (only 1 on Sunday) and laundry service
- Visit apiabroad.com for photos and additional housing information



"The API Buenos Aires staff was absolutely wonderful. It was obvious that they cared deeply about the students and did everything possible to make us feel welcome and comfortable. It felt more like becoming a part of a family than just participating in a program!" *- Eleanor O. / Southwestern University*

Scan the QR code with your smart phone's camera and go directly to the API Buenos Aires webpage and **start your application today!**





VISIT APIABROAD.COM FOR COURSE OFFERINGS AND MORE DETAILED PROGRAM INFORMATION.

UNIVERSITY AND PROGRAM NAME	CREDITS EARNED	MINIMUM G.P.A.	LANGUAGE OF INSTRUCTION	LANGUAGE LEVEL	SUBJECTS OFFERED	PROGRAM FEES	APPLICATION DEADLINES
UNIVERSIDAD DE BELGRANO							
Argentine and Latin American Studies	12-21	2.5	Spanish English	All levels	<ul style="list-style-type: none"> • Business • Communications • Culinary Studies • Cultural Studies • History • Literature • Performing Arts • Social Sciences • Spanish Language • Visual Arts 	SPRING SEMESTER \$12,080 FALL SEMESTER \$12,080 CALENDAR YEAR \$26,180 ACADEMIC YEAR \$23,960 EARLY START PROGRAMS SPRING SEMESTER \$14,680 CALENDAR YEAR \$26,680 ACADEMIC YEAR \$26,060	SPRING/ CAL. YR. NOVEMBER 15 FALL/AC. YR. MAY 1
Intensive Language Studies	14-21	2.5	Spanish	All levels	<ul style="list-style-type: none"> • Spanish Language 	SPRING SEMESTER \$10,880 FALL SEMESTER \$10,880 EARLY START PROGRAMS FALL SEMESTER \$13,880	SPRING NOVEMBER 15 FALL JUNE 1 EARLY START FALL MAY 1
UNIVERSIDAD DEL SALVADOR							
Multidisciplinary Studies and Community Engagement Program	12-18	2.75	Spanish English	Intermediate Advanced Superior	<ul style="list-style-type: none"> • Architecture • Art History • Business • Catalan • Cinema • Geography • History • Literature • Spanish 	SPRING/FALL SEMESTER \$11,380 CALENDAR YEAR \$21,700 ACADEMIC YEAR \$21,700 EARLY START PROGRAMS SPRING/FALL SEMESTER \$13,680 CALENDAR YEAR \$24,180 ACADEMIC YEAR \$24,180	SPRING/ CAL. YEAR NOVEMBER 15 FALL/ ACADEMIC YR. MAY 1
UNIVERSIDAD TORCUATO DI TELLA							
Humanities and Social Sciences	12-16	3.0	Spanish English	Intermediate Advanced Superior	<ul style="list-style-type: none"> • Business • Communications • History • Literature • Mathematics • Performing Arts • Social Sciences • Visual Arts 	SPRING/FALL SEMESTER \$12,180 CALENDAR YEAR \$24,680 ACADEMIC YEAR \$23,780 EARLY START PROGRAMS SPRING/FALL SEMESTER \$13,180 CALENDAR YEAR \$25,680 ACADEMIC YEAR \$24,780	SPRING/ CAL. YR. OCTOBER 20 FALL/AC. YR. APRIL 15



MENDOZA

WHY MENDOZA?

UNIQUE • INSPIRATIONAL • NATURAL • OCEAN

- Fourth largest city in Argentina
- Large student population
- Local wineries draw many wine connoisseurs to the area
- Ideal environment for nature enthusiasts



POPULATION

115,000



WEATHER AVERAGES

JANUARY: HIGH 90°F / LOW 65°F

JULY: HIGH 59°F / LOW 37°F



EXCURSIONS

INCLUDED WITH PROGRAM FEE

Andes Mountain Trekking **SPRING / FALL**

Cacheuta Thermal Baths **SPRING / FALL**

Potreros **SPRING**

San Rafael **FALL**

Santiago and Valparaíso, Chile **SPRING / FALL**

INTERNATIONAL EXCURSION

Vineyard **SPRING / FALL**



SCHOLARSHIP DEADLINES

FALL/YEAR JUNE 10 SPRING OCT. 15



UNIVERSITY

UNIVERSIDAD DE CONGRESO



HOUSING

HOST FAMILIES

- Includes internet access
- Host family housing includes 3 meals per day and laundry service
- Visit apiabroad.com for photos and additional housing information



VISIT APIABROAD.COM

FOR COURSE OFFERINGS AND MORE DETAILED PROGRAM INFORMATION.

UNIVERSITY AND PROGRAM NAME	CREDITS EARNED	MINIMUM G.P.A.	LANGUAGE OF INSTRUCTION	LANGUAGE LEVEL	SUBJECTS OFFERED	PROGRAM FEES	APPLICATION DEADLINES
UNIVERSIDAD DE CONGRESO							
Social Sciences, Spanish Language and Latin American Culture	12-15	2.5	Spanish English	All levels	<ul style="list-style-type: none"> • Agriculture • Biological Sciences • Communications • Cultural Studies • Engineering • Environmental Studies • Health Sciences • History • Literature • Psychology • Service-Learning • Social Sciences • Spanish Language • Viticulture and Tourism 	<p>SPRING SEMESTER \$14,650</p> <p>FALL SEMESTER \$14,650</p> <p>CALENDAR YEAR \$28,180</p> <p>ACADEMIC YEAR \$28,180</p>	<p>SPRING/ CAL. YEAR NOVEMBER 15</p> <p>FALL/ ACADEMIC YR. MAY 1</p>

Excursions, courses, entry requirements, dates and fees are subject to change. Students are encouraged to visit apiabroad.com for the most current information and official program dates for each session.



CHILE



WHY CHILE?

- Santiago is a dynamic and growing city with a large student population
- Valparaíso and Viña del Mar are both bustling port cities with beautiful Pacific Ocean views, with a relaxed and bohemian flair
- Temperate climate with incredible seafood
- Easy access to the Pacific Ocean and beautiful beaches as well as mountains

PARTNER UNIVERSITIES

SANTIAGO

Universidad Adolfo Ibáñez
Universidad Alberto Hurtado

VALPARAÍSO

Pontificia Universidad Católica de Valparaíso
Universidad Técnica Federico Santa María

VIÑA DEL MAR

Universidad Adolfo Ibáñez

SANTIAGO

WHY SANTIAGO?

MODERN • PICTURESQUE • DYNAMIC • FRIENDLY

- Chile's capital city close to mountains with skiing, snowboarding, biking and hiking
- Bustling city with modern conveniences
- Beautiful views of the Andes mountains
- Active student population with volunteer options



POPULATION

4,325,000



WEATHER AVERAGES

JANUARY: HIGH 85°F / LOW 54°F

JULY: HIGH 57°F / LOW 37°F



EXCURSIONS

INCLUDED WITH PROGRAM FEE

Aromatics Farm **SPRING / FALL**

Mendoza, Argentina **SPRING**
INTERNATIONAL EXCURSION

Parque Tricao **SPRING**

Patagonia Lake District **FALL**

Valparaíso **SPRING / FALL**

Vineyard **FALL**



SHORT-TERM PROGRAMS

ARE AVAILABLE IN SANTIAGO

Visit apiabroad.com/short-term to explore all of our short-term program options.



SCHOLARSHIP DEADLINES

FALL/YEAR JUNE 10 **SPRING** OCT. 15



UNIVERSITIES

UNIVERSIDAD ADOLFO IBÁÑEZ

UNIVERSIDAD ALBERTO HURTADO



HOUSING

APARTMENTS

HOST FAMILIES

- Includes internet access
- Host family housing includes 3 meals per day and laundry service
- Visit apiabroad.com for photos and additional housing information



VISIT **APIABROAD.COM**

FOR COURSE OFFERINGS AND MORE DETAILED PROGRAM INFORMATION.

“Our Resident Director was an absolute angel. She helped with everything we needed, no matter how big or small. It is so comforting to have someone that is so devoted to making us feel comfortable here.”

- Holly K. / Bryant University

Scan the QR code with your smart phone's camera and go directly to the API Santiago webpage and **start your application today!**





VISIT [APIABROAD.COM](https://apiabroad.com) FOR COURSE OFFERINGS AND MORE DETAILED PROGRAM INFORMATION.

UNIVERSITY AND PROGRAM NAME	CREDITS EARNED	MINIMUM G.P.A.	LANGUAGE OF INSTRUCTION	LANGUAGE LEVEL	SUBJECTS OFFERED	PROGRAM FEES	APPLICATION DEADLINES
UNIVERSIDAD ADOLFO IBÁÑEZ							
Business and Latin American Studies	12-17	2.5	Spanish English	All levels	<ul style="list-style-type: none"> Business Communications Cultural Studies History Performing Arts Social Sciences Spanish Language Visual Arts 	SPRING SEMESTER \$11,980 FALL SEMESTER \$11,980 CALENDAR YEAR \$21,880 ACADEMIC YEAR \$21,180	SPRING/CALENDAR YEAR NOVEMBER 15 FALL/ACADEMIC YEAR MAY 1 PRIORITY DEADLINES SPRING/CALENDAR YEAR OCTOBER 1 FALL/ACADEMIC YEAR APRIL 1
UNIVERSIDAD ALBERTO HURTADO							
Advanced Multidisciplinary Studies in Spanish	12-18	2.5	Spanish	High Advanced Superior	<ul style="list-style-type: none"> Business Communications Cultural Studies Education History Literature Social Sciences Spanish Language 	SPRING SEMESTER \$10,980 FALL SEMESTER \$10,980 CALENDAR YEAR \$20,980 ACADEMIC YEAR \$20,980 EARLY START PROGRAMS FALL SEMESTER \$13,180 ACADEMIC YEAR \$21,180	PRIORITY DEADLINES SPRING/CALENDAR YEAR OCTOBER 1 FALL/ACADEMIC YEAR APRIL 1

Excursions, courses, entry requirements, dates and fees are subject to change. Students are encouraged to visit apiabroad.com for the most current information and official program dates for each session.

STUDY ABROAD AND INTERNSHIP IN SANTIAGO

This program will begin with **two, 5-week intensive academic courses** taught by faculty onsite. Following the intensive courses, the students will participate in a **7-week full time internship placement**. Students complete each component consecutively, which will allow students dedicated time to focus on the academic courses and internship separately, providing a better balance between study and professional development. Some three-day weekends have been built into the program, leaving plenty of time for exploring the rich local culture of the host site. Students will earn letter grades for the coursework, for a total of **12 credit hours** (2 academic courses for 3 credits each, and 6 credits for their internship coursework).

VALPARAÍSO

WHY VALPARAÍSO?

BOHEMIAN • COLORFUL • ENERGIZING • BRIGHT

- A bustling port with beautiful Pacific views
- Access to Pablo Neruda's home "La Sebastiana"
- Forty "cerros" or hills to admire and explore
- Seat of the Chilean congress



POPULATION

284,000



WEATHER AVERAGES

JANUARY: HIGH 72°F / LOW 56°F

JULY: HIGH 60°F / LOW 47°F



EXCURSIONS

INCLUDED WITH PROGRAM FEE

Aromatics Farm **SPRING / FALL**

Mendoza, Argentina **SPRING**

INTERNATIONAL EXCURSION

Parque Tricao **SPRING**

Santiago **SPRING / FALL**

Vineyard **FALL**



SUMMER PROGRAMS

ARE AVAILABLE IN VALPARAÍSO

Visit apiabroad.com/summer to explore all of our summer program options.



UNIVERSITIES

PONTIFICIA UNIVERSIDAD CATÓLICA DE VALPARAÍSO

UNIVERSIDAD TÉCNICA FEDERICO SANTA MARÍA



HOUSING

HOST FAMILIES

- Includes internet access
- Host family housing includes 3 meals per day and laundry service
- Visit apiabroad.com for photos and additional housing information



VISIT APIABROAD.COM

FOR COURSE OFFERINGS AND MORE DETAILED PROGRAM INFORMATION.

UNIVERSITY AND PROGRAM NAME	CREDITS EARNED	MINIMUM G.P.A.	LANGUAGE OF INSTRUCTION	LANGUAGE LEVEL	SUBJECTS OFFERED	PROGRAM FEES	APPLICATION DEADLINES
PONTIFICIA UNIVERSIDAD CATÓLICA DE VALPARAÍSO							
Spanish Language and Latin American Studies	12-19	2.5	Spanish English	All levels	<ul style="list-style-type: none"> • Architecture • Bio. Sciences • Business • Communications • Cultural Studies • Education • Engineering • Health Sciences • History • Literature • Mathematics • Physical Sciences • Spanish Language • Visual Arts 	SPRING SEMESTER \$11,580 - \$13,990 FALL SEMESTER \$11,580 - \$13,990 CALENDAR YEAR \$23,180 - \$25,680 ACADEMIC YEAR \$22,480 *Visit apiabroad.com/valparaiso for pricing details.	SPRING/ CAL. YEAR OCTOBER 15 FALL/AC. YR. APRIL 15 PRIORITY SPRING/ CAL. YEAR OCTOBER 1 FALL/AC. YR. APRIL 1
UNIVERSIDAD TÉCNICA FEDERICO SANTA MARÍA							
Full Curriculum at UTSFM	12-17	2.5	Spanish English	All levels	<ul style="list-style-type: none"> • Architecture • Business • Communications • Cultural Studies • Engineering • Environmental Studies • History • Mathematics • Physical Sciences • Social Sciences • Spanish Language 	SPRING SEMESTER \$11,530 FALL SEMESTER \$10,900 CALENDAR YEAR \$22,830 ACADEMIC YEAR \$21,980	SPRING/ CAL. YEAR OCTOBER 1 FALL/AC. YR. APRIL 1

VIÑA DEL MAR

WHY VIÑA DEL MAR?

RELAXED • SCENIC • COASTAL • ARTISTIC

- A university town located on the Pacific Ocean
- Relaxed lifestyle with plentiful beaches
- Tourist capital of Chile
- Often called the "Garden City"



POPULATION

325,000



WEATHER AVERAGES

JANUARY: HIGH 76°F / LOW 55°F

JULY: HIGH 59°F / LOW 36°F



EXCURSIONS

INCLUDED WITH PROGRAM FEE

Aromatics Farm **SPRING / FALL**

Mendoza, Argentina **SPRING**

INTERNATIONAL EXCURSION

Parque Tricao **SPRING**

Santiago **SPRING / FALL**

Vineyard **FALL**



SCHOLARSHIP DEADLINES

FALL/YEAR JUNE 10 **SPRING** OCT. 15



UNIVERSITY

UNIVERSIDAD ADOLFO IBÁÑEZ



HOUSING

HOST FAMILIES

- Includes internet access
- Host family housing includes 3 meals per day and laundry service
- Visit apiabroad.com for photos and additional housing information



VISIT **APIABROAD.COM**

FOR COURSE OFFERINGS AND MORE DETAILED PROGRAM INFORMATION.

UNIVERSITY AND PROGRAM NAME	CREDITS EARNED	MINIMUM G.P.A.	LANGUAGE OF INSTRUCTION	LANGUAGE LEVEL	SUBJECTS OFFERED	PROGRAM FEES	APPLICATION DEADLINES
UNIVERSIDAD ADOLFO IBÁÑEZ							
Business and Latin American Studies	12-17	2.5	Spanish English	All levels	<ul style="list-style-type: none"> • Business • Communications • Cultural Studies • Engineering • Environmental Studies • History • Literature • Philosophy • Phonetics • Social Sciences • Spanish Language • Visual Arts 	<p>SPRING SEMESTER \$11,980</p> <p>FALL SEMESTER \$12,480</p> <p>CALENDAR YEAR \$23,780</p> <p>ACADEMIC YEAR \$23,850</p>	<p>SPRING/ CALENDAR YR. OCTOBER 15</p> <p>PRIORITY OCTOBER 1</p> <p>FALL/ ACADEMIC YR. APRIL 15</p> <p>PRIORITY APRIL 1</p>



COSTA RICA

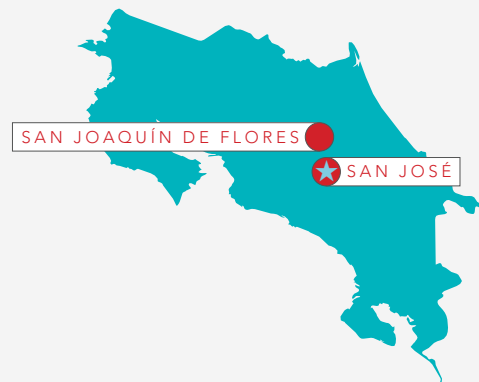

WHY COSTA RICA?

- Temperate climate in the central valley
- A wide variety of national parks and beaches to enjoy
- Community service and volunteer opportunities
- Warm and welcoming locals who live the “pura vida” life
- Visit active volcanoes, farms and coffee plantations
- Colonial feel in main square of San Joaquín de Flores
- San José voted as the “Hispanic American Capital of Culture”

PARTNER UNIVERSITIES

SAN JOAQUÍN DE FLORES

Instituto San Joaquín de Flores

SAN JOSÉ

International Center for Development Studies
Universidad Veritas



SAN JOAQUÍN DE FLORES

WHY SAN JOAQUÍN DE FLORES?

CHARMING • QUIANT • LAID-BACK • BLOOMING

- Bustling town located 10 miles from San José
- Walking distance to almost everything in town
- 90 minutes to beautiful beaches
- 40 minutes to national parks



POPULATION

7,200



WEATHER AVERAGES

JANUARY: HIGH 76°F / LOW 58°F
JULY: HIGH 77°F / LOW 60°F



EXCURSIONS

INCLUDED WITH PROGRAM FEE

Cartago **SPRING / FALL**

Lankester Gardens **SPRING / FALL**

Montezuma **SPRING**

Nicaragua or Panama **SPRING / FALL**

INTERNATIONAL EXCURSION

San José **SPRING / FALL**

Volcán Arenal **FALL**



SUMMER PROGRAMS

ARE AVAILABLE IN
SAN JOAQUÍN DE FLORES

Visit apiabroad.com/summer to explore all of our summer program options.



UNIVERSITIES

INSTITUTO SAN JOAQUÍN DE FLORES



HOUSING

HOST FAMILIES

- Includes internet access
- Host family housing includes 3 meals per day and laundry service
- Visit apiabroad.com for photos and additional housing information



VISIT APIABROAD.COM

FOR COURSE OFFERINGS AND MORE DETAILED PROGRAM INFORMATION.

UNIVERSITY AND PROGRAM NAME	CREDITS EARNED	MINIMUM G.P.A.	LANGUAGE OF INSTRUCTION	LANGUAGE LEVEL	SUBJECTS OFFERED	PROGRAM FEES	APPLICATION DEADLINES
INSTITUTO SAN JOAQUÍN DE FLORES							
Spanish Language and Latin American Studies	12-18	3.0	Spanish	High Intermediate Advanced Superior	<ul style="list-style-type: none"> • Biological Sciences • Business • Cultural Studies • Environmental Studies • History • Social Sciences • Spanish Language 	SPRING SEMESTER \$12,400 FALL SEMESTER \$12,400 ACADEMIC YEAR \$23,800	SPRING OCTOBER 20 FALL/YEAR JUNE 10
Sustainability and Environmental Studies	12-16	3.0	Spanish English	Intermediate Advanced Superior	<ul style="list-style-type: none"> • Biological Sciences • Ecotourism • Environmental Studies • Spanish Language 	SPRING SEMESTER \$17,400 FALL SEMESTER \$17,400	SPRING OCTOBER 10 FALL/YEAR JUNE 10



SAN JOSÉ

WHY SAN JOSÉ?

LIVELY • TROPICAL • PURA VIDA • FESTIVE

- Capital city of Costa Rica
- Temperate climate
- Great museums
- Close proximity to beaches and volcanoes



POPULATION

333,300



WEATHER AVERAGES

JANUARY: HIGH 75°F / LOW 58°F
JULY: HIGH 77°F / LOW 62°F



SCHOLARSHIP DEADLINES

FALL/YEAR JUNE 10 **SPRING** OCT. 15



EXCURSIONS

INCLUDED WITH PROGRAM FEE

Atenas-Sarchi **SPRING** ICDS

Monumento Nacional Guayabo
and Valle de Orosí **WINTER** VERITAS

Montezuma **WINTER / SPRING**

Nicaragua or Panama **WINTER / SPRING / FALL**
INTERNATIONAL EXCURSION

Pacuare/Tortuguero **SPRING / FALL** ICDS

Volcán Arenal and Fortuna **FALL**

Volcán Arenal National Park
and Valle de Orosí **FALL** VERITAS



SUMMER PROGRAMS

ARE AVAILABLE IN SAN JOSÉ

Visit apiabroad.com/summer to explore all of our summer program options.



UNIVERSITIES

INTERNATIONAL CENTER
FOR DEVELOPMENT STUDIES
UNIVERSIDAD VERITAS



HOUSING

HOST FAMILIES
RESIDENCIAS **ICDS STUDENTS ONLY**

- Includes internet access
- Host family housing includes 2 meals per day and laundry service
- Visit apiabroad.com for photos and additional housing information



“The API Buenos Aires staff was absolutely wonderful. It was obvious that they cared deeply about the students and did everything possible to make us feel welcome and comfortable. It felt more like becoming a part of a family than just participating in a program!” *- Eleanor O. / Southwestern University*

Scan the QR code with your smart phone's camera and go directly to the API San José webpage and **start your application today!**





VISIT [APIABROAD.COM](https://apiabroad.com) FOR COURSE OFFERINGS AND MORE DETAILED PROGRAM INFORMATION.

UNIVERSITY AND PROGRAM NAME	CREDITS EARNED	MINIMUM G.P.A.	LANGUAGE OF INSTRUCTION	LANGUAGE LEVEL	SUBJECTS OFFERED			PROGRAM FEES	APPLICATION DEADLINES
INTERNATIONAL CENTER FOR DEVELOPMENT STUDIES									
Sustainable Development and Social Justice in Costa Rica	15	2.75	Spanish English	All levels	<ul style="list-style-type: none"> Business Cultural Studies Ecotourism 	<ul style="list-style-type: none"> Environmental Studies Food Security 	<ul style="list-style-type: none"> Social Sciences Spanish Language Urban Planning 	SPRING SEMESTER \$15,480 FALL SEMESTER \$15,480	SPRING OCTOBER 20 FALL/YEAR JUNE 10
Latin American Healthcare Studies for Spanish Speakers	12	2.75	Spanish English	Intermediate Advanced Superior	<ul style="list-style-type: none"> Health Sciences Social Sciences 	<ul style="list-style-type: none"> Spanish Language 	SPRING SEMESTER \$13,980	SPRING OCTOBER 20	
UNIVERSIDAD VERITAS									
Art and Design Studies for Advanced Spanish Speakers	12-18	2.6	Spanish	Advanced	<ul style="list-style-type: none"> Architecture Business Communications 	<ul style="list-style-type: none"> Cultural Studies Performing Arts Spanish Language 	<ul style="list-style-type: none"> Visual Arts 	SPRING SEMESTER \$9,980 FALL SEMESTER \$9,980 ACADEMIC YEAR \$18,960	SPRING OCTOBER 20 FALL/YEAR JUNE 10
Semester Multidisciplinary and Environmental Studies Program	12-22	2.6	Spanish English	All levels	<ul style="list-style-type: none"> Biomedical Sciences Business Communications Cultural Studies 	<ul style="list-style-type: none"> Developmental Studies Environmental Studies Health Sciences History 	<ul style="list-style-type: none"> Performing Arts Religious Studies Social Sciences Spanish Language Visual Arts 	WINTER QUARTER \$9,480 SPRING SEMESTER \$10,980 FALL SEMESTER \$10,980 FALL QUARTER \$9,480 ACADEMIC YEAR \$18,980 EARLY START PROGRAMS ACADEMIC YEAR \$19,980	WINTER/SPRING OCTOBER 20 FALL/YEAR JUNE 10
Latin American Studies and Internship Program	8-22	2.6	Spanish English	Intermediate Advanced Superior	<ul style="list-style-type: none"> Biomedical Sciences Business Communications Cultural Studies 	<ul style="list-style-type: none"> Ecotourism Education Environmental Studies Health Sciences 	<ul style="list-style-type: none"> Performing Arts Social Sciences Spanish Language Visual Arts 	SPRING SEMESTER \$10,280 FALL SEMESTER \$10,280	SPRING OCTOBER 20 FALL/YEAR JUNE 10



CUBA



WHY CUBA?

- Incredible cultural experience
- Colonial charm
- Safe and friendly country
- Amazing cuisine
- Cuba has a 99.8% literacy rate
- International art and music festivals

PARTNER UNIVERSITIES

HAVANA

Universidad de la Habana

SANTA CLARA

La Universidad Central
Marta Abreu de Las Villas





HAVANA

WHY HAVANA?

WELCOMING • HISTORIC • VIBRANT • UNIQUE

- Colonial charm and friendly people
- International art and music festivals
- One of the oldest universities in the Americas



POPULATION

2,106,000



WEATHER AVERAGES

JANUARY: HIGH 78°F / LOW 63°F

JULY: HIGH 89°F / LOW 74°F



EXCURSIONS

INCLUDED WITH PROGRAM FEE

Camaguey • Cienfuegos
Hanabanilla • Santiago de Cuba

SPRING / FALL

Trinidad • Playa Girón SPRING / FALL

Varadero SPRING / FALL

Viñales • Las Terrazas SPRING / FALL



SUMMER AND SHORT-TERM PROGRAMS

ARE AVAILABLE IN HAVANA

Visit apiabroad.com to explore all of our summer and short-term program options.



UNIVERSITY

UNIVERSIDAD DE LA HABANA



HOUSING

RESIDENCIA

- Includes 2 meals per day and laundry service
- Visit apiabroad.com for photos and additional housing information



SCHOLARSHIP DEADLINES

FALL/YEAR JUNE 10 SPRING OCT. 15

UNIVERSITY AND PROGRAM NAME	CREDITS EARNED	MINIMUM G.P.A.	LANGUAGE OF INSTRUCTION	LANGUAGE LEVEL	SUBJECTS OFFERED			PROGRAM FEES	APPLICATION DEADLINES
UNIVERSIDAD DE LA HABANA									
Cuban and Caribbean Studies for Intermediate/Advanced Spanish Speakers	15-16	3.0	Spanish	Intermediate Advanced	<ul style="list-style-type: none"> • Biomedical Sciences • Cultural Studies • Education 	<ul style="list-style-type: none"> • Health Sciences • History • Performing Arts • Social Sciences 	<ul style="list-style-type: none"> • Spanish Language • Urban Planning 	SPRING SEMESTER \$15,680 FALL SEMESTER \$15,680	SPRING OCTOBER 25 FALL/YEAR APRIL 20

Excursions, courses, entry requirements, dates and fees are subject to change. Students are encouraged to visit apiabroad.com for the most current information and official program dates for each session.

VISIT APIABROAD.COM FOR COURSE OFFERINGS AND MORE DETAILED PROGRAM INFORMATION.



SANTA CLARA

WHY SANTA CLARA?

AUTHENTIC • UNIQUE • ARTISTIC • RAIN FOREST

- Provincial charm and friendly people
- Fewer U.S. students - more local vibe
- Smaller, more walkable town
- Surrounded by beautiful scenery



POPULATION

242,402



WEATHER AVERAGES

JANUARY: HIGH 75°F / LOW 58°F
 JULY: HIGH 77°F / LOW 62°F



EXCURSIONS

INCLUDED WITH PROGRAM FEE

- Cayo Santa Maria **SPRING / FALL**
- Cienfuegos **SPRING / FALL**
- Havana **SPRING / FALL**
- Trinidad **SPRING / FALL**



SCHOLARSHIP DEADLINES

FALL/YEAR JUNE 10 **SPRING OCT. 15**



UNIVERSITY

LA UNIVERSIDAD CENTRAL
 MARTA ABREU DE LAS VILLAS



HOUSING

RESIDENCIA

- Includes 2 meals per day and laundry service
- Visit apiabroad.com for photos and additional housing information



VISIT APIABROAD.COM

FOR COURSE OFFERINGS AND MORE DETAILED PROGRAM INFORMATION.

UNIVERSITY AND PROGRAM NAME	CREDITS EARNED	MINIMUM G.P.A.	LANGUAGE OF INSTRUCTION	LANGUAGE LEVEL	SUBJECTS OFFERED	PROGRAM FEES	APPLICATION DEADLINES
LA UNIVERSIDAD CENTRAL MARTA ABREU DE LAS VILLAS							
Advanced Multidisciplinary Studies in Spanish	12-16	3.0	Spanish	Advanced Superior	<ul style="list-style-type: none"> • Agriculture • Architecture • Biomedical Sciences • Business • Computer Sciences • Education • Engineering • Health Sciences • Mathematics • Physical Sciences • Social Sciences • Spanish Language 	<p>SPRING SEMESTER \$15,680</p> <p>FALL SEMESTER \$15,680</p>	<p>SPRING OCTOBER 20</p> <p>FALL/YEAR MAY 15</p>



ECUADOR



WHY ECUADOR?

- Temperate climate throughout the year
- Beautiful Andes Mountains
- Colonial Quito city center recognized as a UNESCO World Heritage Site
- Great location to study Spanish - Quiteños are known for speaking slowly and clearly!

PARTNER UNIVERSITY

QUITO

Universidad San Francisco de Quito



QUITO

WHY QUITO?

UNIQUE • INSPIRATIONAL • NATURAL • OCEAN

- Best-preserved historic city center in Latin America
- South America's leading destination
- Strikingly beautiful city surrounded by mountains and volcanoes
- Called 'Florence of America' for its art heritage



POPULATION

2,675,000



WEATHER AVERAGES

JANUARY: HIGH 68°F / LOW 50°F
 JULY: HIGH 67°F / LOW 49°F



EXCURSIONS

INCLUDED WITH PROGRAM FEE

- Amazonas **SPRING**
- Cayambe **FALL**
- Mindo **FALL**
- Mitad del Mundo/Pululahua **SPRING**
- Otavalo **SPRING / FALL**
- Quilotoa **SPRING**
- Puerto Lopez **FALL**



SUMMER PROGRAMS

ARE AVAILABLE IN QUITO

Visit apiabroad.com/summer to explore all of our summer program options.



UNIVERSITY

UNIVERSIDAD SAN FRANCISCO DE QUITO



HOUSING

HOST FAMILIES

- Includes internet access
- Includes 3 meals per day and laundry service
- Visit apiabroad.com for photos and additional housing information



SCHOLARSHIP DEADLINES

FALL/YEAR JUNE 10 **SPRING** OCT. 15

UNIVERSITY AND PROGRAM NAME	CREDITS EARNED	MINIMUM G.P.A.	LANGUAGE OF INSTRUCTION	LANGUAGE LEVEL	SUBJECTS OFFERED			PROGRAM FEES	APPLICATION DEADLINES
UNIVERSIDAD SAN FRANCISCO DE QUITO									
Multidisciplinary Studies	12-16	2.5	Spanish English	Intermediate Advanced	<ul style="list-style-type: none"> • Architecture • Biomedical Sciences • Business • Education 	<ul style="list-style-type: none"> • Environmental Studies • Health Sciences • History • Performing Arts 	<ul style="list-style-type: none"> • Social Sciences • Spanish Language • Visual Arts 	SPRING SEMESTER \$17,880 FALL SEMESTER \$17,880 ACADEMIC YEAR \$33,780	SPRING OCTOBER 15 PRIORITY OCTOBER 1 FALL/YEAR MARCH 15 PRIORITY MARCH 1

SOUTH PACIFIC

AUSTRALIA

BRISBANE 119

GOLD COAST 120

MELBOURNE 121

SYDNEY 122

NEW ZEALAND

AUCKLAND 125

DUNEDIN 126

WELLINGTON 127



THAILAND

MALAYSIA

BRUNEI

INDONESIA

PAPUA NEW GUINEA

SOLOMON ISLANDS

FIJI

VANUATU

NEW CALEDONIA

AUSTRALIA

NEW ZEALAND



AUSTRALIA



WHY AUSTRALIA?

- 5 of the 30 best cities in the world for students based on affordability, quality of life and employer activity
- Beautiful beaches, exotic rain forests, vast deserts and unique flora and fauna
- Australia's multicultural society is reflected in almost every aspect of life - including food, art, sport, film, culture, fashion and music
- Strong commitment to environment, science and innovation and sustainability

PARTNER UNIVERSITIES

BRISBANE

Griffith University

GOLD COAST

Griffith University

MELBOURNE

La Trobe University

SYDNEY

Macquarie University



BRISBANE

WHY BRISBANE?

METROPOLITAN • ECLECTIC • VIBRANT • DIVERSE

- Capital of the state of Queensland
- 3rd most populous city in Australia
- Great Barrier Reef and Gold Coast are nearby
- Named world's best downtown



POPULATION

2,210,000



WEATHER AVERAGES

JANUARY: HIGH 84°F / LOW 68°F
 JULY: HIGH 68°F / LOW 48°F



EXCURSIONS

INCLUDED WITH PROGRAM FEE

- Byron Bay Orientation Program **SPRING / FALL**
- Australian Rules Football **SPRING / FALL**
- Cairns **SPRING / FALL**
- Currumbin Wildlife Sanctuary **SPRING / FALL**
- Gold Coast Hinterland **SPRING / FALL**
- Additional Day Trips **SPRING / FALL **



SCHOLARSHIP DEADLINES

FALL/YEAR JUNE 10 SPRING OCT. 15



UNIVERSITY

GRIFFITH UNIVERSITY



HOUSING

APARTMENTS*

- Includes internet access, utilities, linens and kitchen utensils
- Visit apiabroad.com for photos and additional housing information



VISIT APIABROAD.COM

FOR COURSE OFFERINGS AND MORE DETAILED PROGRAM INFORMATION.

UNIVERSITY AND PROGRAM NAME	CREDITS EARNED	MINIMUM G.P.A.	LANGUAGE OF INSTRUCTION	SUBJECTS OFFERED			PROGRAM FEES	APPLICATION DEADLINES
GRIFFITH UNIVERSITY								
Full Curriculum at Griffith University	12-16	2.5	English	<ul style="list-style-type: none"> • Architecture • Business • Communications • Cultural Studies • Education 	<ul style="list-style-type: none"> • Engineering • Environmental Studies • Foreign Languages 	<ul style="list-style-type: none"> • Health Sciences • Physical Sciences • Social Sciences • Visual Arts 	SPRING TRIMESTER \$12,280* FALL TRIMESTER \$12,280* CALENDAR YEAR \$23,580* ACADEMIC YEAR \$23,580*	SPRING/ CALENDAR YEAR NOVEMBER 15 FALL/ ACADEMIC YEAR APRIL 15
							<small>*Due to the range of housing options, housing costs have been separated out from the program costs. Self-catered housing prices for single rooms range from an additional \$2,800 - \$3,500 per semester.</small>	

Excursions, courses, entry requirements, dates and fees are subject to change. Students are encouraged to visit apiabroad.com for the most current information and official program dates for each session.



GOLD COAST

WHY GOLD COAST?

ENERGETIC • LAID-BACK • NATURAL • OCEAN

- Some of the most beautiful beaches in the world
- Home to Surfer's Paradise
- Laid back, beach town vibe
- Large student population



POPULATION

625,000



WEATHER AVERAGES

JANUARY: HIGH 84°F / LOW 68°F

JULY: HIGH 68°F / LOW 48°F



EXCURSIONS

INCLUDED WITH PROGRAM FEE

- Byron Bay Orientation Program SPRING / FALL
- Australian Rules Football SPRING / FALL
- Cairns SPRING / FALL
- Currumbin Wildlife Sanctuary SPRING / FALL
- Gold Coast Hinterland SPRING / FALL
- Additional Day Trips SPRING / FALL



SCHOLARSHIP DEADLINES

FALL/YEAR JUNE 10 **SPRING** OCT. 15



UNIVERSITY

GRIFFITH UNIVERSITY



HOUSING

APARTMENTS

- Includes internet access, utilities, linens and kitchen utensils
- Visit apiabroad.com for photos and additional housing information



VISIT APIABROAD.COM

FOR COURSE OFFERINGS AND MORE DETAILED PROGRAM INFORMATION.

UNIVERSITY AND PROGRAM NAME	CREDITS EARNED	MINIMUM G.P.A.	LANGUAGE OF INSTRUCTION	SUBJECTS OFFERED	PROGRAM FEES	APPLICATION DEADLINES
GRIFFITH UNIVERSITY						
Full Curriculum at Griffith University	12-16	2.5	English	<ul style="list-style-type: none"> • Architecture • Business • Communications • Cultural Studies • Education • Engineering • Environmental Studies • Foreign Languages • Health Sciences • Physical Sciences • Social Sciences • Visual Arts 	<p>SPRING TRIMESTER \$12,280*</p> <p>FALL TRIMESTER \$12,280*</p> <p>CALENDAR YEAR \$23,580*</p> <p>ACADEMIC YEAR \$23,580*</p> <p><small>*Due to the range of housing options, housing costs have been separated out from the program costs. Self-catered housing prices for single rooms range from an additional \$4,950-\$5,500 per semester.</small></p>	<p>SPRING/ CALENDAR YEAR NOVEMBER 15</p> <p>FALL/ ACADEMIC YEAR APRIL 15</p>



MELBOURNE

WHY MELBOURNE?

MULTICULTURAL • ARTISTIC • TASTY • CREATIVE

- 2nd best student city (2016 QS Best Student City rankings)
- One of the world's top 3 most-livable cities
- Foodie capital of Australia
- Sporting capital of Australia



POPULATION

4,650,000



WEATHER AVERAGES

JANUARY: HIGH 79°F / LOW 56°F
 JULY: HIGH 55°F / LOW 41°F



EXCURSIONS

INCLUDED WITH PROGRAM FEE

- Aboriginal Heritage Walk **SPRING / FALL**
- Australian Rules Football **FALL**
- Cairns **SPRING / FALL**
- Great Ocean Road **FALL**
- Phillip Island Penguin Parade **SPRING**
- Additional Day Trips **SPRING / FALL**



SCHOLARSHIP DEADLINES

FALL/YEAR JUNE 10 SPRING OCT. 15



UNIVERSITY

LA TROBE UNIVERSITY



HOUSING

DORMS

- Includes internet access, utilities, linens and kitchen utensils
- Visit apiabroad.com for photos and additional housing information



VISIT APIABROAD.COM

FOR COURSE OFFERINGS AND MORE DETAILED PROGRAM INFORMATION.

UNIVERSITY AND PROGRAM NAME	CREDITS EARNED	MINIMUM G.P.A.	LANGUAGE OF INSTRUCTION	SUBJECTS OFFERED	PROGRAM FEES	APPLICATION DEADLINES
LA TROBE UNIVERSITY						
Full Curriculum at La Trobe University	12-16	2.5	English	<ul style="list-style-type: none"> • Agriculture • Business • Communications • Computer Sciences • Cultural Studies • Education • Engineering • Environmental Studies • Health Sciences • Natural Sciences • Performing Arts • Social Sciences • Visual Arts 	<p>SPRING SEMESTER \$12,450*</p> <p>FALL SEMESTER \$12,450*</p> <p>ACADEMIC YEAR \$23,980*</p> <p><small>*Due to the range of housing options, housing costs have been separated out from the program costs. Self-catered housing prices for single rooms range from an additional \$4,800-\$5,200 per semester.</small></p>	<p>SPRING NOVEMBER 15</p> <p>FALL/YEAR APRIL 15</p>



SYDNEY

WHY SYDNEY?

METROPOLITAN • CULTURAL • EXCITING • OCEAN

- Located on the ocean with access to some of Australia's best beaches
- Country's economic and financial hub
- One of the world's most multicultural cities
- Very cosmopolitan and home to over 500 multinational companies



POPULATION

5,005,000



WEATHER AVERAGES

JANUARY: HIGH 79°F / LOW 65°F

JULY: HIGH 62°F / LOW 44°F



EXCURSIONS

INCLUDED WITH PROGRAM FEE

Australian Rules Football **SPRING / FALL**

Blue Mountains and Ferndale Wildlife Park **SPRING / FALL**

Cairns **SPRING / FALL**

Sydney Harbour Bridge Climb **SPRING / FALL**

Surfing at Manly Beach **SPRING / FALL**

Additional Day Trips **SPRING / FALL**



SCHOLARSHIP DEADLINES

FALL/YEAR JUNE 10 **SPRING** OCT. 15



UNIVERSITY

MACQUARIE UNIVERSITY



HOUSING

APARTMENTS

- Includes internet access, utilities, linens and kitchen utensils
- Visit apiabroad.com for photos and additional housing information



"My classes were really interesting and more of a new experience than I imagined them to be. All of the API excursions have been amazing - every single one was so fun and I wish I could do them all again."

- Malika G. / Virginia Commonwealth University

Scan the QR code with your smart phone's camera and go directly to the API Sydney webpage and **start your application today!**





VISIT APIABROAD.COM FOR COURSE OFFERINGS AND MORE DETAILED PROGRAM INFORMATION.

UNIVERSITY AND PROGRAM NAME	CREDITS EARNED	MINIMUM G.P.A.	LANGUAGE OF INSTRUCTION	SUBJECTS OFFERED	PROGRAM FEES	APPLICATION DEADLINES
MACQUARIE UNIVERSITY						
Full Curriculum at Macquarie University	12-16	2.5	English	<ul style="list-style-type: none"> • Business • Communications • Cultural Studies • Education • Engineering • Foreign Languages • History • Literature • Mathematics • Natural Sciences • Performing Arts • Social Sciences • Visual Arts 	<p>SPRING SEMESTER \$11,880*</p> <p>FALL SEMESTER \$11,880*</p> <p>ACADEMIC YEAR \$22,780*</p> <p><small>*Due to the range of housing options, housing costs have been separated out from the program costs. Self-catered housing prices for single rooms range from an additional \$5,500-\$6,300 per semester.</small></p>	<p>SPRING NOVEMBER 15</p> <p>FALL/YEAR APRIL 15</p>

Excursions, courses, entry requirements, dates and fees are subject to change. Students are encouraged to visit apiabroad.com for the most current information and official program dates for each session.

STUDY ABROAD AND INTERNSHIP IN SYDNEY

This program will begin with **two, 5-week intensive academic courses** taught by faculty onsite. Following the intensive courses, the students will participate in a **7-week full time internship placement**. Students complete each component consecutively, which will allow students dedicated time to focus on the academic courses and internship separately, providing a better balance between study and professional development. Some three-day weekends have been built into the program, leaving plenty of time for exploring the rich local culture of the host site. Students will earn letter grades for the coursework, for a total of **12 credit hours** (2 academic courses for 3 credits each, and 6 credits for their internship coursework).

ADDITIONAL OPTIONS AT MACQUARIE UNIVERSITY

STUDY ABROAD CERTIFICATE This program allows students to enroll in a minimum of 3 units in purpose-filled subjects. Certificate course topics may include: Gateway to Asia; Global Studies; Global Management; Business in a Globalized World; Sustainable Development; Media; Crime and Counter-Terrorism; Engineering; and Refugee and Multicultural Studies.

GLOBAL LEADERSHIP CERTIFICATE PROGRAM This program invites study abroad students to build international knowledge and professional skills throughout their semester on campus. Students will be invited to attend the GLP Consular and Cultural Series events, the Global Leadership Symposia trips, as well as other events.

BUSINESS INTERNSHIP Business students may take an internship course through the Professional and Community Engagement program (PACE). In addition to the API application requirements, students must submit a Statement of Interest and a résumé. There is a GPA requirement of 3.0 for this internship course, and a supplemental placement fee of \$475.

FOR MORE INFORMATION, VISIT APIABROAD.COM OR CALL (800) 844-4124.



NEW ZEALAND

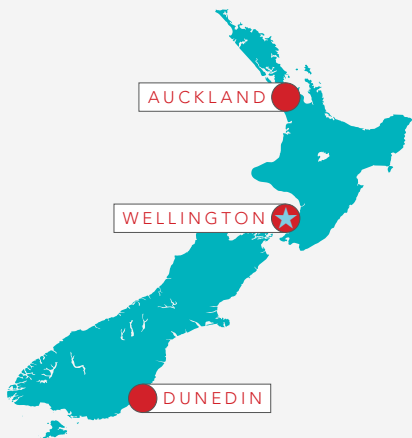

WHY NEW ZEALAND?

- High quality and diverse academics (most NZ universities rank in world top 200)
- One of the most beautiful countries on Earth
- Strong governmental and cultural commitment to the environment
- Top academic accreditations
- Haven for outdoor enthusiasts and adventure-seekers

PARTNER UNIVERSITIES

AUCKLAND

AUT University
University of Auckland

DUNEDIN

University of Otago

WELLINGTON

Massey University
Victoria University of Wellington



AUCKLAND

WHY AUCKLAND?

ARTSY • TASTY • ENERGETIC • COASTAL

- World's 3rd highest quality of living
- Largest city in New Zealand
- Known as the "City of Sails"
- Over 100 miles of pristine beaches



POPULATION

1,495,000



WEATHER AVERAGES

JANUARY: HIGH 75°F / LOW 61°F

JULY: HIGH 58°F / LOW 46°F



EXCURSIONS

INCLUDED WITH PROGRAM FEE

Hobbiton Tour SPRING / FALL

Rangitoto Island Hike SPRING / FALL

Rotorua SPRING / FALL

Rugby Event SPRING / FALL

Sky Tower SPRING / FALL

Tree Adventures and Surf Lessons SPRING / FALL

Additional Day Trips SPRING / FALL



SUMMER PROGRAMS

ARE AVAILABLE IN AUCKLAND

Visit apiabroad.com/summer to explore all of our summer program options.



UNIVERSITIES

AUT UNIVERSITY

UNIVERSITY OF AUCKLAND



HOUSING

APARTMENTS*

- Includes internet access, utilities and linens
- Visit apiabroad.com for photos and more info

*Due to the range of housing options, housing costs have been separated out from the program costs. Self-catered housing prices for single rooms range from an additional \$4,400-\$4,950 per semester.



VISIT APIABROAD.COM

FOR COURSE OFFERINGS AND MORE DETAILED PROGRAM INFORMATION.

UNIVERSITY AND PROGRAM NAME	CREDITS EARNED	MINIMUM G.P.A.	LANGUAGE OF INSTRUCTION	SUBJECTS OFFERED	PROGRAM FEES	APPLICATION DEADLINES
AUT UNIVERSITY						
Full Curriculum at AUT University in Auckland	12-16	2.5	English	<ul style="list-style-type: none"> • Business • Communications • Computer Sciences • Cultural Studies • Education • Mathematics • Natural Sciences • Social Sciences • Visual Arts 	SPRING SEMESTER \$13,830* FALL SEMESTER \$13,830* ACADEMIC YEAR \$26,530*	SPRING NOVEMBER 1 FALL/YEAR APRIL 1
UNIVERSITY OF AUCKLAND						
Full Curriculum at the University of Auckland	12-16	3.0	English	<ul style="list-style-type: none"> • Architecture • Biomedical Sci. • Business • Communications • Cultural Studies • Education • Engineering • Foreign Languages • Health Sciences • History • Literature • Mathematics • Performing Arts • Social Sciences • Visual Arts 	SPRING SEMESTER \$14,630* FALL SEMESTER \$14,630* ACADEMIC YEAR \$28,330*	SPRING NOVEMBER 1 FALL/YEAR APRIL 15



DUNEDIN

WHY DUNEDIN?

QUAINT • LAID-BACK • PICTURESQUE • NATURAL

- Students comprise 20% of the population
- Eco-tourism center of New Zealand
- World's 5th largest city by area
- Beautiful and rugged coastline



POPULATION

120,000



WEATHER AVERAGES

JANUARY: HIGH 66°F / LOW 50°F

JULY: HIGH 48°F / LOW 37°F



EXCURSIONS

INCLUDED WITH PROGRAM FEE

- Otago Peninsula Wildlife Tour **SPRING / FALL**
- Rotorua **SPRING / FALL**
- Rugby Event **SPRING / FALL**
- Surfing School **SPRING / FALL**
- Additional Day Trips **SPRING / FALL**



SCHOLARSHIP DEADLINES

FALL/YEAR JUNE 10 SPRING OCT. 15



UNIVERSITY

UNIVERSITY OF OTAGO



HOUSING

APARTMENTS

- Includes internet access, utilities, linens and kitchen utensils
- Visit **apiabroad.com** for photos and additional housing information



VISIT **APIABROAD.COM**
FOR COURSE OFFERINGS AND MORE DETAILED PROGRAM INFORMATION.

UNIVERSITY AND PROGRAM NAME	CREDITS EARNED	MINIMUM G.P.A.	LANGUAGE OF INSTRUCTION	SUBJECTS OFFERED	PROGRAM FEES	APPLICATION DEADLINES
UNIVERSITY OF OTAGO						
Full Curriculum at University of Otago	12-16	3.0	English	<ul style="list-style-type: none"> • Business • Communications • Cultural Studies • Education • Engineering • Environmental Studies • Health Sciences • History • Literature • Mathematics • Physical Sciences • Religious Studies • Social Sciences • Visual Arts 	<p>SPRING TRIMESTER \$14,500*</p> <p>FALL TRIMESTER \$14,500*</p> <p>ACADEMIC YEAR \$28,300*</p> <p><small>*Due to the range of housing options, housing costs have been separated out from the program costs. Self-catered housing prices for single rooms range from an additional \$3,500-\$3,850 per semester.</small></p>	<p>SPRING NOVEMBER 1</p> <p>FALL/YEAR MARCH 15</p>

Excursions, courses, entry requirements, dates and fees are subject to change. Students are encouraged to visit apiabroad.com for the most current information and official program dates for each session.



WELLINGTON

WHY WELLINGTON?

CREATIVE • COASTAL • RELAXING • DIVERSE

- New Zealand's capital city
- Often compared to Seattle or Portland
- Cultural heart of New Zealand
- Charm of a European city with a New Zealand way of life



POPULATION

405,000



WEATHER AVERAGES

JANUARY: HIGH 69°F / LOW 56°F

JULY: HIGH 53°F / LOW 43°F



EXCURSIONS

INCLUDED WITH PROGRAM FEE

Maitu/Somes Island **SPRING / FALL**

Rotorua **SPRING / FALL**

Seal Coast Safari **SPRING / FALL**

Te Papa Tongarewa Museum **SPRING / FALL**

Wellington Chocolate Factory **SPRING / FALL**

Additional Day Trips **SPRING / FALL**



SUMMER PROGRAMS

ARE AVAILABLE IN WELLINGTON

Visit apiabroad.com/summer to explore all of our summer program options.



UNIVERSITIES

MASSEY UNIVERSITY

VICTORIA UNIVERSITY OF WELLINGTON



HOUSING

APARTMENTS AND DORMS*

- Includes internet access, utilities and linens
- Visit apiabroad.com for photos and more info

*Due to the range of housing options, housing costs have been separated out from the program costs. Self-catered housing prices for single rooms range from an additional \$4,400-\$4,950 per semester.



VISIT **APIABROAD.COM**

FOR COURSE OFFERINGS AND MORE DETAILED PROGRAM INFORMATION.

UNIVERSITY AND PROGRAM NAME	CREDITS EARNED	MINIMUM G.P.A.	LANGUAGE OF INSTRUCTION	SUBJECTS OFFERED			PROGRAM FEES	APPLICATION DEADLINES
MASSEY UNIVERSITY								
Full Curriculum at Massey University	12-16	2.5	English	<ul style="list-style-type: none"> • Business • Communications • Health Sciences 	<ul style="list-style-type: none"> • Literature • Performing Arts • Social Sciences 	<ul style="list-style-type: none"> • Visual Arts 	SPRING SEMESTER \$13,800* FALL SEMESTER \$13,800* ACADEMIC YEAR \$26,600*	SPRING OCTOBER 15 FALL/YEAR APRIL 1
VICTORIA UNIVERSITY OF WELLINGTON								
Full Curriculum at Victoria University of Wellington	12-16	3.0	English	<ul style="list-style-type: none"> • Business • Communications • Cultural Studies • Education • Engineering 	<ul style="list-style-type: none"> • Environmental Studies • History • Literature • Mathematics 	<ul style="list-style-type: none"> • Natural Sciences • Service-Learning • Social Sciences • Visual Arts 	SPRING SEMESTER \$13,880* FALL SEMESTER \$13,880* ACADEMIC YEAR \$26,780*	SPRING NOVEMBER 1 FALL/YEAR APRIL 1

OVERVIEW OF ALL **API PARTNER INSTITUTIONS**

ASIA

BHUTAN

THIMPHU

Royal Thimphu College

CHINA

SHANGHAI

East China Normal University

UNITED ARAB EMIRATES

SHARJAH

American University of Sharjah

EUROPE

CROATIA

DUBROVNIK

Libertas International University

CZECH REPUBLIC

PRAGUE

Charles University

VSE University of Economics, Prague

ENGLAND

HARLAXTON

Harlaxton College

LEEDS

University of Leeds

LONDON

Florida State University - FSU London Study Center

London School of Economics

University of the Arts London

University College London

University of Westminster

FRANCE

CAEN

Université de Caen, Basse-Normandie

GRENOBLE

Grenoble École de Management

Sciences Po Grenoble

Université Grenoble Alpes (CUEF)

PARIS

Cours de Civilisation Française de la Sorbonne

Institut Catholique de Paris

Paris School of Business

Parsons Paris - The New School

Université Paris Dauphine

Université Paris Diderot

GERMANY

BERLIN

Freie Universität Berlin (FU-BEST/FUBiS)

Humboldt-Universität zu Berlin

HUNGARY

BUDAPEST

Corvinus University of Budapest

ICELAND

REYKJAVÍK

Reykjavík University

IRELAND

CORK

University College Cork - National University of Ireland

DUBLIN

Maynooth University

Trinity College Dublin

University College Dublin

GALWAY

National University of Ireland, Galway

LIMERICK

University of Limerick

ITALY

3 CITIES

Lorenzo de' Medici - The Italian International Institute

FLORENCE

Lorenzo de' Medici - The Italian International Institute

Polimoda - International Institute of
Fashion and Design Marketing

ROME

John Cabot University

Lorenzo de' Medici - The Italian International Institute

SYRACUSE

Syracuse Academy

TAORMINA

Babilonia - Center for Italian Language and Culture

TUSCANIA

Lorenzo de' Medici - The Italian International Institute

POLAND

KRAKÓW

Jagiellonian University of Kraków

PORTUGAL

LISBON

Instituto Universitário de Lisboa

Universidade Nova de Lisboa

SCOTLAND

EDINBURGH

Heriot-Watt University

University of Edinburgh

STIRLING

University of Stirling

23 COUNTRIES / 51 CITIES / 82 INSTITUTIONS

SPAIN

BARCELONA

Elisava – Escola Universitària de Barcelona |

Disseny i Enginyeria

ESADE Business School

Universitat Autònoma de Barcelona

Universitat de Barcelona

Universitat Pompeu Fabra

BILBAO

Universidad de Deusto

Universidad del País Vasco

CÁDIZ

Universidad de Cádiz

GRANADA

Universidad de Granada

MADRID

Suffolk University

Universidad CEU San Pablo

Universidad Complutense de Madrid

Universidad Nebrija

SALAMANCA

Universidad de Salamanca

SEVILLE

Universidad de Sevilla

Universidad Pablo de Olavide

LATIN AMERICA

ARGENTINA

BUENOS AIRES

Universidad de Belgrano

Universidad del Salvador

Universidad Torcuato di Tella

MENDOZA

Universidad de Congreso

CHILE

SANTIAGO

Universidad Adolfo Ibáñez

Universidad Alberto Hurtado

VALPARAÍSO

Pontificia Universidad Católica de Valparaíso

Universidad Técnica Federico Santa María

VIÑA DEL MAR

Universidad Adolfo Ibáñez

COSTA RICA

SAN JOAQUÍN DE FLORES

Instituto San Joaquín de Flores

SAN JOSÉ

International Center for Development Studies

Universidad Veritas

CUBA

HAVANA

Universidad de la Habana

SANTA CLARA

La Universidad Central Marta Abreu de Las Villas

ECUADOR

QUITO

Universidad San Francisco de Quito

SOUTH PACIFIC

AUSTRALIA

BRISBANE

Griffith University

GOLD COAST

Griffith University

MELBOURNE

La Trobe University

SYDNEY

Macquarie University

NEW ZEALAND

AUCKLAND

AUT University

University of Auckland

DUNEDIN

University of Otago

WELLINGTON

Massey University

Victoria University of Wellington

API PROGRAMS BY CLASS STANDING

FRESHMEN ALLOWED

ARGENTINA

BUENOS AIRES

Universidad de Belgrano

CHINA

SHANGHAI

East China Normal University

COSTA RICA

SAN JOAQUÍN DE FLORES

Instituto San Joaquín de Flores

CROATIA

DUBROVNIK

Libertas International University

ENGLAND

HARLAXTON

Harlaxton College

LONDON

London School of Economics

FRANCE

CAEN

Université de Caen, Basse-Normandie

GRENOBLE

Université Grenoble Alpes (CUEF)

PARIS

Cours de Civilisation Française de la Sorbonne

Institut Catholique de Paris

Paris School of Business

Parsons Paris - The New School

GERMANY

BERLIN

Humboldt-Universität zu Berlin

HUNGARY

BUDAPEST

Corvinus University of Budapest

IRELAND

CORK

University College Cork - National University of Ireland

DUBLIN

Maynooth University

University College Dublin

ITALY

ROME

John Cabot University

TAORMINA

Babilonia - Center for Italian Language and Culture

NEW ZEALAND

AUCKLAND

University of Auckland

POLAND

KRAKÓW

Jagiellonian University of Kraków

SPAIN

BARCELONA

Elisava - Escola Universitària de Barcelona |

Disseny i Enginyeria

ESADE Business School

Universitat de Barcelona

BILBAO

Universidad del País Vasco

CÁDIZ

Universidad de Cádiz

GRANADA

Universidad de Granada

MADRID

Universidad Complutense de Madrid

Universidad Nebrija

SALAMANCA

Universidad de Salamanca

SEVILLE

Universidad de Sevilla

Universidad Pablo de Olavide

UNITED ARAB EMIRATES

SHARJAH

American University of Sharjah

SOPHOMORES +

ARGENTINA

BUENOS AIRES

Universidad del Salvador

Universidad Torcuato di Tella

MENDOZA

Universidad de Congreso

AUSTRALIA

BRISBANE

Griffith University

GOLD COAST

Griffith University

MELBOURNE

La Trobe University

SYDNEY

Macquarie University

BHUTAN

THIMPHU

Royal Thimphu College

CHILE

SANTIAGO

Universidad Adolfo Ibáñez

Universidad Alberto Hurtado

VALPARAÍSO

Pontificia Universidad Católica de Valparaíso

Universidad Técnica Federico Santa María

VIÑA DEL MAR

Universidad Adolfo Ibáñez

COSTA RICA

SAN JOSÉ

International Center for Development Studies

Universidad Veritas

CUBA

HAVANA

Universidad de la Habana

SANTA CLARA

La Universidad Central Marta Abreu de Las Villas

CZECH REPUBLIC

PRAGUE

Charles University

VSE University of Economics, Prague

ECUADOR

QUITO

Universidad San Francisco de Quito

ENGLAND

LEEDS

University of Leeds

LONDON

Florida State University - FSU London Study Center

University of the Arts London

University of Westminster

FRANCE

GRENOBLE

Grenoble École de Management

Sciences Po Grenoble

GERMANY

BERLIN

Freie Universität Berlin (FU-BEST/FUBiS)

IRELAND

DUBLIN

University College Dublin

LIMERICK

University of Limerick

ITALY

3 CITIES

Lorenzo de' Medici - The Italian International Institute

FLORENCE

Lorenzo de' Medici - The Italian International Institute

Polimoda - International Institute of

Fashion and Design Marketing

ROME

Lorenzo de' Medici - The Italian International Institute

SYRACUSE

Syracuse Academy

TUSCANIA

Lorenzo de' Medici - The Italian International Institute

NEW ZEALAND

AUCKLAND

AUT University

DUNEDIN

University of Otago

WELLINGTON

Massey University

Victoria University of Wellington

PORTUGAL

LISBON

Instituto Universitário de Lisboa

Universidade Nova de Lisboa

SCOTLAND

EDINBURGH

Heriot-Watt University

University of Edinburgh

STIRLING

University of Stirling

SPAIN

BARCELONA

Universitat Autònoma de Barcelona

BILBAO

Universidad de Deusto

MADRID

Suffolk University

Universidad CEU San Pablo

JUNIORS/SENIORS ONLY

ENGLAND

LONDON

University College London

FRANCE

PARIS

Université Paris Dauphine / Université Paris Diderot

ICELAND

REYKJAVÍK

Reykjavík University

IRELAND

DUBLIN

Trinity College Dublin

GALWAY

National University of Ireland, Galway

SPAIN

BARCELONA

Universitat Pompeu Fabra

GRADUATE COURSES/PROGRAMS

ENGLAND

LONDON

University of Westminster

HUNGARY

BUDAPEST

Corvinus University of Budapest

ICELAND

REYKJAVÍK

Reykjavík University

IRELAND

LIMERICK

University of Limerick

QUARTER PROGRAMS

COSTA RICA

SAN JOSÉ

International Center for Development Studies
Universidad Veritas

ENGLAND

LONDON

University of the Arts London

ITALY

TAORMINA

Babilonia - Center for Italian Language and Culture

SPAIN

MADRID

Universidad Complutense de Madrid

SALAMANCA

Universidad de Salamanca

QUIP CERTIFIED

The **Forum on Education Abroad** is uniquely designated within the field of international education as the organization entrusted to set standards for the field at large by the U.S. Department of Justice.

Following an extensive evaluation process, API was recognized as being in substantial conformity with the Forum's Standards of Good Practice in 2018.

This recognition is a testament to API's commitment to maintaining high-quality programs for our student participants.



PROGRAM ACCREDITATION

All API schools are accredited by ministry of education or equivalent body in their home country and/or by a U.S. school of record.

AACSB

AUSTRALIA

BRISBANE Griffith University
GOLD COAST Griffith University
SYDNEY Macquarie University

CHILE

SANTIAGO Universidad Adolfo Ibáñez
VIÑA DEL MAR Universidad Adolfo Ibáñez

ENGLAND

LEEDS University of Leeds

FRANCE

GRENOBLE Grenoble École de Management

IRELAND

DUBLIN University College Dublin

NEW ZEALAND

AUCKLAND AUT University; Univ. of Auckland
DUNEDIN University of Otago
WELLINGTON Massey Univ.; Victoria Univ.

PORTUGAL

LISBON Instituto Universitário de Lisboa

SCOTLAND

EDINBURGH University of Edinburgh

SPAIN

BARCELONA ESADE Business School
MADRID Suffolk University

UAE

SHARJAH American University of Sharjah

ABET

IRELAND

DUBLIN University College Dublin

UAE

SHARJAH American University of Sharjah

AMBA

ARGENTINA

BUENOS AIRES Universidad Torcuato di Tella

FRANCE

GRENOBLE Grenoble École de Management

ICELAND

REYKJAVÍK Reykjavík University

NEW ZEALAND

AUCKLAND University of Auckland
WELLINGTON Victoria University

PORTUGAL

LISBON Instituto Universitário de Lisboa

SPAIN

BARCELONA ESADE Business School

EPAS

HUNGARY

BUDAPEST Corvinus University of Budapest

ICELAND

REYKJAVÍK Reykjavík University

PORTUGAL

LISBON Instituto Universitário de Lisboa

EQUIS

ENGLAND

LEEDS University of Leeds

FRANCE

GRENOBLE Grenoble École de Management

IRELAND

DUBLIN University College Dublin

NEW ZEALAND

AUCKLAND University of Auckland

SPAIN

BARCELONA ESADE Business School

PROGRAM ACCREDITATION

MIDDLE STATES ACCREDITATION

FRANCE

PARIS Parsons Paris - The New School

IRELAND

DUBLIN University College Dublin

ITALY

FLORENCE Lorenzo de' Medici

ROME John Cabot Univ. / Lorenzo de' Medici

TAORMINA Babilonia

TUSCANIA Lorenzo de' Medici

UAE

SHARJAH American University of Sharjah

NAAB

SPAIN

MADRID Universidad CEU San Pablo

UAE

SHARJAH American University of Sharjah

NASAD

FRANCE

PARIS Parsons Paris - The New School

NEASC

COSTA RICA

SAN JOSÉ Int'l Center for Development Studies, accredited by Fairfield University

SPAIN

MADRID Suffolk University

QUIP

GERMANY

BERLIN FU-BEST

IRELAND

LIMERICK University of Limerick

SPAIN

BARCELONA Universidad Pablo de Olavide

API INTERNATIONAL INTERNSHIPS

*Transcripts provided by school of record, Siena College.
Internships are Middle States Accredited.*

ARGENTINA

BUENOS AIRES

AUSTRALIA

BRISBANE

GOLD COAST

MELBOURNE

SYDNEY

CHILE

SANTIAGO

ENGLAND

BRISTOL

LONDON

IRELAND

DUBLIN

NEW ZEALAND

AUCKLAND

WELLINGTON

SCOTLAND

EDINBURGH

SPAIN

BARCELONA

MADRID

SEVILLE



ADDITIONAL **API OPPORTUNITIES**

STUDY ABROAD PLUS INTERNSHIPS

API offers students the option to participate in an internship while on a semester, academic year, or summer study abroad program. In most cases, students can earn academic credit, though some opportunities are offered without credit. Most internship opportunities are included in the cost of the program, though a few are offered for an additional fee.

ASIA

BHUTAN

THIMPHU

Royal Thimphu College

SEMESTER CREDITS 3 **LANGUAGE** ENGLISH

PLACEMENTS ENVIRONMENTAL ORGANIZATIONS • NGOS

CHINA

SHANGHAI

East China Normal University

SEMESTER CREDITS 4-6 **LANGUAGES** MANDARIN/ENGLISH

PLACEMENTS NGOS

EUROPE

CROATIA

DUBROVNIK

Libertas International University

SEMESTER CREDITS NO CREDIT **LANGUAGE** ENGLISH

PLACEMENTS NGOS • LOCAL NEWS/MEDIA

ENGLAND

LONDON

University of the Arts London

SEMESTER CREDITS NO CREDIT **LANGUAGE** ENGLISH

PLACEMENTS FASHION • FILM STUDIOS • MUSEUMS • THEATERS

University of Westminster

SEMESTER CREDITS 4 **LANGUAGE** ENGLISH

PLACEMENTS WIDE VARIETY OF FIELDS

FRANCE

GRENOBLE

Université Grenoble Alpes (CUEF)

SEMESTER CREDITS 3 **LANGUAGE** FRENCH

PLACEMENTS TEACHING

PARIS

Cours de Civilisation Française de la Sorbonne

Institut Catholique de Paris

Université Paris Dauphine

Université Paris Diderot

SEMESTER CREDITS 3 **LANGUAGES** FRENCH/ENGLISH

PLACEMENTS TEACHING

IRELAND

CORK

University College Cork - National University of Ireland

SEMESTER CREDITS 2.5 **LANGUAGE** ENGLISH

PLACEMENTS WIDE VARIETY OF FIELDS

DUBLIN

University College Dublin

SEMESTER CREDITS NO CREDIT **LANGUAGE** ENGLISH

PLACEMENTS ARCHITECTURE • ENGINEERING

GALWAY

National University of Ireland, Galway

SEMESTER CREDITS 2.5 **LANGUAGE** ENGLISH

PLACEMENTS SERVICE-LEARNING • VOLUNTEER OPPORTUNITIES

LIMERICK

University of Limerick

SEMESTER CREDITS 3 **LANGUAGE** ENGLISH

PLACEMENTS SERVICE-LEARNING • VOLUNTEER OPPORTUNITIES

ITALY

FLORENCE

Lorenzo de' Medici - The Italian International Institute

SEMESTER CREDITS 3 **LANGUAGES** ITALIAN/ENGLISH

PLACEMENTS WIDE VARIETY OF FIELDS

ROME

John Cabot University

SEMESTER CREDITS 3 **LANGUAGES** ITALIAN/ENGLISH

PLACEMENTS BUSINESS • COMMUNICATIONS

Lorenzo de' Medici - The Italian International Institute

SEMESTER CREDITS 3 **LANGUAGES** ITALIAN/ENGLISH

PLACEMENTS FINE ART • MARKETING • PRE-MED/NURSING/HEALTH

TUSCANIA

Lorenzo de' Medici - The Italian International Institute

SEMESTER CREDITS 3 **LANGUAGES** ITALIAN/ENGLISH

PLACEMENTS SERVICE-LEARNING

POLAND

KRAKÓW

Jagiellonian University of Kraków

SEMESTER CREDITS NO CREDIT **LANGUAGES** POLISH/ENGLISH

PLACEMENTS MUSEUMS • VOLUNTEER OPPORTUNITIES

SCOTLAND

EDINBURGH

University of Edinburgh

SEMESTER CREDITS 15-17 **LANGUAGE** ENGLISH

PLACEMENTS GOVERNMENT • LAW • POLITICAL SCIENCE

STIRLING

University of Stirling

SEMESTER CREDITS 3 **LANGUAGE** ENGLISH

PLACEMENTS ENVIRONMENTAL • MARKETING • POLITICS • SPORTS



SPAIN

BILBAO

Universidad de Deusto

SEMESTER CREDITS 4 **LANGUAGES** SPANISH/ENGLISH

PLACEMENTS BUSINESS • EDUCATION • SERVICE-LEARNING

GRANADA

Universidad de Granada

SEMESTER CREDITS 4 **LANGUAGES** SPANISH/ENGLISH

PLACEMENTS BUSINESS • EDUCATION • NGOS

MADRID

Suffolk University

SEMESTER CREDITS 3 **LANGUAGE** ENGLISH

PLACEMENTS BUSINESS • COMMUNICATION • GENDER STUDIES
GOVERNMENT • HISTORY • THEATER • SOCIAL SCIENCES • SCIENCE

SALAMANCA

Universidad de Salamanca

SEMESTER CREDITS 3 **LANGUAGES** SPANISH/ENGLISH

PLACEMENTS TEACHING

LATIN AMERICA

ARGENTINA

BUENOS AIRES

Universidad de Belgrano

SEMESTER CREDITS 3 **LANGUAGE** SPANISH

PLACEMENTS TEACHING

MENDOZA

Universidad de Congreso

SEMESTER CREDITS 3-4 **LANGUAGE** SPANISH

PLACEMENTS WIDE VARIETY OF FIELDS

CHILE

VALPARAÍSO

Pontificia Universidad Católica de Valparaíso

SEMESTER CREDITS 3-6 **LANGUAGE** SPANISH

PLACEMENTS BUSINESS • TOURISM

COSTA RICA

SAN JOSÉ

International Center for Development Studies

SEMESTER CREDITS 3 **LANGUAGES** SPANISH/ENGLISH

PLACEMENTS NGOS

Universidad Veritas

SEMESTER CREDITS 2-3 **LANGUAGES** SPANISH/ENGLISH

PLACEMENTS WIDE VARIETY OF FIELDS

ECUADOR

QUITO

Universidad San Francisco de Quito

SEMESTER CREDITS 3 **LANGUAGE** SPANISH

PLACEMENTS GOVERNMENT • NGOS • SERVICE LEARNING

SOUTH PACIFIC

AUSTRALIA

BRISBANE/GOLD COAST

Griffith University

SEMESTER CREDITS 3-4 **LANGUAGE** ENGLISH

PLACEMENTS WIDE VARIETY OF FIELDS

MELBOURNE

La Trobe University

SEMESTER CREDITS 3-4 **LANGUAGE** ENGLISH

PLACEMENTS MEDIA STUDIES • SPORTS JOURNALISM

SYDNEY

Macquarie University

SEMESTER CREDITS 3-4 **LANGUAGE** ENGLISH

PLACEMENTS BUSINESS • HUMAN RESOURCES • MARKETING

NEW ZEALAND

AUCKLAND

AUT University

SEMESTER CREDITS 6-8 **LANGUAGE** ENGLISH

PLACEMENTS WIDE VARIETY OF FIELDS

STUDY ABROAD AND INTERNSHIPS

AUSTRALIA

SYDNEY

CHILE

SANTIAGO

IRELAND

DUBLIN

SPAIN

BARCELONA

PROGRAM DESCRIPTION

TOTAL CREDIT HOURS 12 **TOTAL CREDITS**

This program will begin with two, 5-week intensive academic courses taught by faculty onsite. Following the intensive courses, the students will participate in a 7-week full time internship placement.

Students complete each component consecutively, which will allow students dedicated time to focus on the academic courses and internship separately, providing a better balance between study and professional development. Some three-day weekends have been built into the program, leaving plenty of time for exploring the rich local culture of the host site.

Students will earn letter grades for the coursework, for a total of 12 credit hours (2 academic courses for 3 credits each, and 6 credits for their internship coursework).

INTERNATIONAL INTERNSHIPS



API international internships provide unique opportunities for participants to explore and cultivate their future career path through a high-quality, customized, and credit-bearing placement in several exciting fields and destinations. API internship programs encompass a number of career development and cultural resources to help participants maximize their personal and professional development.

CAREER CULTIVATION

- Participants will be immersed in the culture by living and working alongside locals.
- The API Workplace and Culture Orientation gives participants the opportunity to learn about the host country's history, people, and workplace differences which will prepare them for the enriching international professional experience ahead.

CAREER EXPLORATION

- An API internship will set participants on the path towards personal and professional excellence.
- Each participant benefits by having a variety of experiences to help discover and shape their passions.
- Pre-departure orientation materials and resources including the exclusive API Career Navigation Briefcase.

SELF-DISCOVERY

- Discover your unique passions, interests, and natural abilities while experiencing an API internship.
- Step outside of your comfort zone and into new surroundings to discover new abilities and for self-reflection.

INTERNSHIP LOCATIONS

ARGENTINA

BUENOS AIRES

AUSTRALIA

BRISBANE
GOLD COAST
MELBOURNE
SYDNEY

CHILE

SANTIAGO

ENGLAND

BRISTOL
LONDON

IRELAND

DUBLIN

NEW ZEALAND

AUCKLAND
WELLINGTON

SCOTLAND

EDINBURGH

PORTUGAL

LISBON

SPAIN

BARCELONA
MADRID
SEVILLE

INTERNSHIP PLACEMENTS

- Accounting and Finance
- Advertising, Communication and Journalism
- Architecture, Landscape and Planning
- Arts and Design
- Business, Entrepreneurship and Management
- Education
- Environmental
- Hospitality, Recreation and Tourism
- Law
- NGOs
- Psychology and Social Science
- Science, Technology, Engineering and Math
- Sports
- Veterinary Science and Zoology

VISIT APIABROAD.COM FOR MORE INFORMATION ABOUT API INTERNSHIPS.

API'S COMMITMENT TO **DIVERSITY AND INCLUSION**

API IS COMMITTED TO PROVIDING ENRICHING INTERNATIONAL EXPERIENCES TO ITS PARTICIPANTS.

We believe in the importance of promoting acceptance, dignity, and respect among people of all backgrounds.

API demonstrates its commitment to inclusiveness by providing affordable and accessible programs, offering individualized support, and conducting ongoing diversity education and training for all API staff.

No matter who you are or where you come from, API will support you during your journey abroad.

API does not discriminate against any individual based on ethnicity, nationality, ancestry, race, sex, gender identity, creed, age, marital status, sexual orientation, or disability in its admissions decisions, program activities or employment practices.

“Travel is fatal to prejudice, bigotry and narrow-mindedness, and many of our people need it sorely on these accounts. Broad, wholesome, charitable views of humans and things can not be acquired by vegetating in one little corner of the earth all one's lifetime.” - Mark Twain



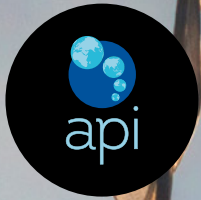

THE JOURNEY OF A
THOUSAND MILES BEGINS
WITH A SINGLE STEP. - LAO TZU



APIABROAD.COM • #ISPYAPI • #APIABROAD • (800) 844-4124

301 CAMP CRAFT RD. • SUITE 100 • AUSTIN, TEXAS 78746-6501 • 512/600-8900 • 512/600-8999 FAX • API@APIABROAD.COM

LEARNING TRANSFORMED. LIFE TRANSFORMING.