

3 Layers:

- Oil (the oil layer comes from meibum produced by glands in your eyelid)
- Aqueous (a watery layer)
- Mucus

Meibomian Glands: The Key to the Oil Layer

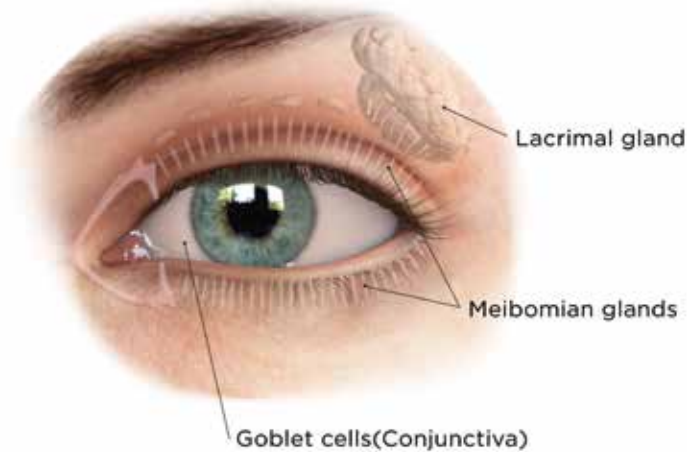

Gland Structure:

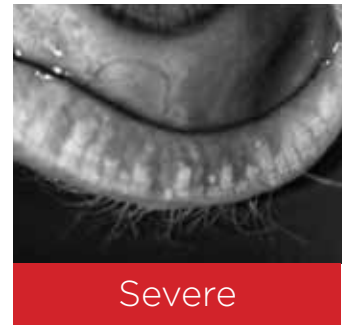
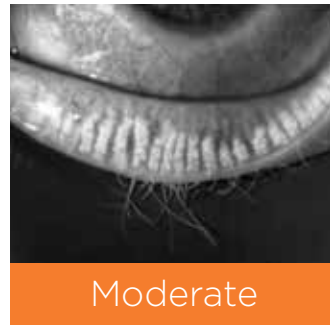
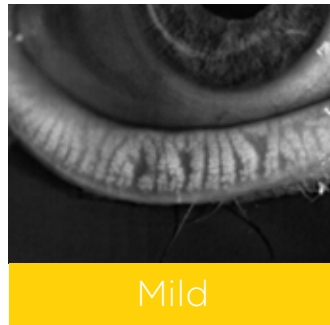
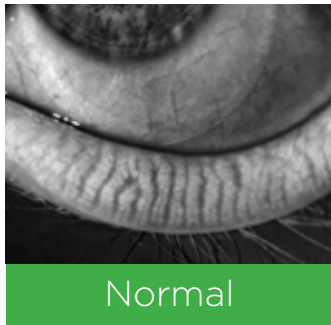

Leslie E. O'Dell, OD, FAAO | Director, Dry Eye Center of PA

Meibum (Oil Layer) Quality:

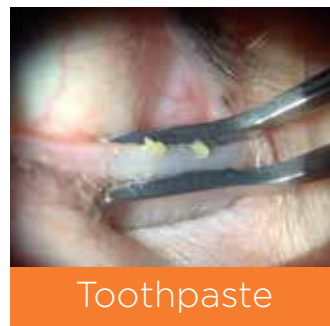
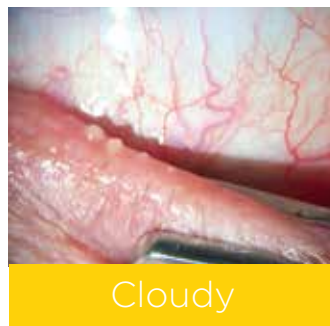
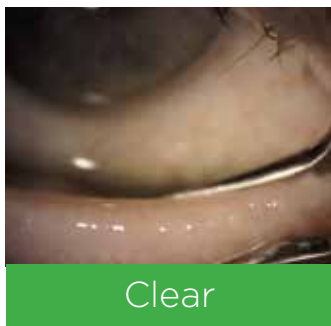

What is TearCare®?

- TearCare® is a tool that applies heat to the eyelids to remove blockage associated with meibomian gland dysfunction
- Personalized open-eye in-office procedure designed to target the underlying cause of evaporative dry eye
- Fits comfortably to the unique shape of your eyes and harnesses the power of the natural blink
- After the thermal procedure, your eye care professional will gently clear the blocked meibum from your eyelids using a special pair of forceps



Natural-blink design.



Patented smart-system.



Ultra-precise clearance.

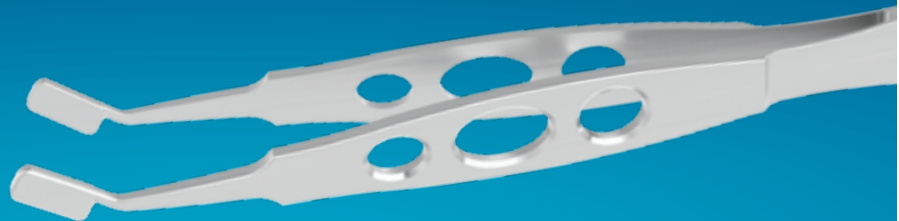

TearCare® is indicated for the application of localized heat when the current medical community recommends the application of a warm compress to the eyelids. Such applications would include Meibomian Gland Dysfunction (MGD), Dry Eye, or Blepharitis. ©2019 Sight Sciences. All rights reserved. 06364.A